

OFFROAD²³



OFFROAD



POLISPORT[®]
PERFORMANCE PARTS

HOCOPARTS
PREMIUM MOTORCYCLE PRODUCTS



POLISPORT GROUP HISTORY



THE LONG PASSIONATE RIDE

The inception of the company in 1978. Polisport Group was founded, originating from Polisport's CEO passion for two wheels.



DGP – DURABLE GLOSS PROPYLENE

Polisport started to produce its parts with DGP technology to achieve unmatched levels of glossiness, flexibility and durability.

IPD - INMOLD PLASTIC DECALS

Turning point for the off-road division with the development of the IPD. This technology fuses graphics onto plastic parts as an alternative to motorcycle graphic decals.

IMDA AWARD FOR POLISPORT'S IPD PARTS

Polisport wins its first IMDA for best injection mold part with IPD.

POLISPORT MILESTONES

1978

2000

2005

2008

POLISPORT GROUP

1993

2004

2005

POLISPORT PLÁSTICOS S.A.

GROUP HEADQUARTERS
11.300 m² – 122.0000 ft²

Since 1993 the Group headquarters has been the nerve center for all Polisport Group operations, where all the different administrative teams are based.

POLINTER PLÁSTICOS S.A.

PLASTIC INJECTION PLANT
5.000 m² – 61.500 ft²

Polisport Group became the sole owner of Polinter's capital, the plastic injection unit for the Group.

OFF-ROAD LOGISTICS CENTER

DEDICATED WAREHOUSE
10.000 m² – 108.000 ft²

With the exponential growth of the off-road division, in 2005, a new unit devoted to off-road motorcycles was developed, acting as the storage and dispatch location.





IMDA AWARD AND THE COTEC'S RECOGNITION

Polispport wins two IMDA awards for "Best Injection Mold" part and "Best IMD Durable Product" and was also considered one of the most Innovative SME (Small and Medium Enterprise) Portuguese companies by COTEC (Portuguese Innovative SME Association).

INNOVATION IS IN OUR DNA

Polispport was recognized as the Most Innovative Portuguese Company of the year by COTEC-BPI, winning the SME Innovation Award.

RED DOT DESIGN AWARD 'Best of the Best'

Polispport Lift Bike Stand was awarded with the RED DOT 'best of the' best product design award.

POLISPORT OFF-ROAD HAS A NEW IMAGE

Polispport released a new image and signature – Performance Parts. This change emerged from the need to materialize and align the communication with the brand products' strategy and market position achieved over the past years.

2009

2010

2017

2022

2012

2014

2018

2020

POLISPORT MOLDS

MOLD PLANT
5.000 m² – 54.000 ft²

Founded in 2012, Polispport Molds acts as the mold construction and development unit.

POLISTAR

PLANT IN BRAZIL
2.000 m² – 21.527 ft²

A new facility was set up in Brazil to supply the Brazilian market.

POLIPROMOTION

CUSTOMIZABLE SPORT BOTTLES PLANT
14.000 m² – 151.000 ft²

Polispport Group founded Polipromotion - a dedicated company specialized in promotional products such as water bottles and other related accessories focused on drinkware.

POLISPORT USA

DEDICATED WAREHOUSE IN USA
300 m² – 3.229 ft²

USA is one of Polispport's main markets in the off-road division. We created an advanced warehouse to increase responsiveness to us costumers.



POLISPORT COMMITMENTS



STAND OUT FROM THE CROWD

Polisport remains true to its principles. The focus persists on producing quality and innovative products capable to revolutionize the off-road market, offering differentiated solutions and excellent service to its customers.

More than keeping up with market trends, Polisport's goal is to be a pioneering company in the plastic replicas and off-road accessories industry.

With this based commitment, Polisport was the first company to develop and produce IPD technology for OEM brands. This was an important movement that opened the door to partnerships with some of the most recognized motorcycle brands, allowing us to improve ourselves as aftermarket replicas manufacturers.

Innovation and quality are our top priority, year after year, decade after decade.

DIFFERENTIATE BY PACKAGING

We are fully committed to delivering an enjoyable consumer experience. A quality product must be complemented by eye-catching packaging.

More recently, we started working with packaging experts to provide our customers with sustainable packaging by using low carbon footprint materials, easy to recycle, and able to be re-used in the future, encouraging the circular economy.



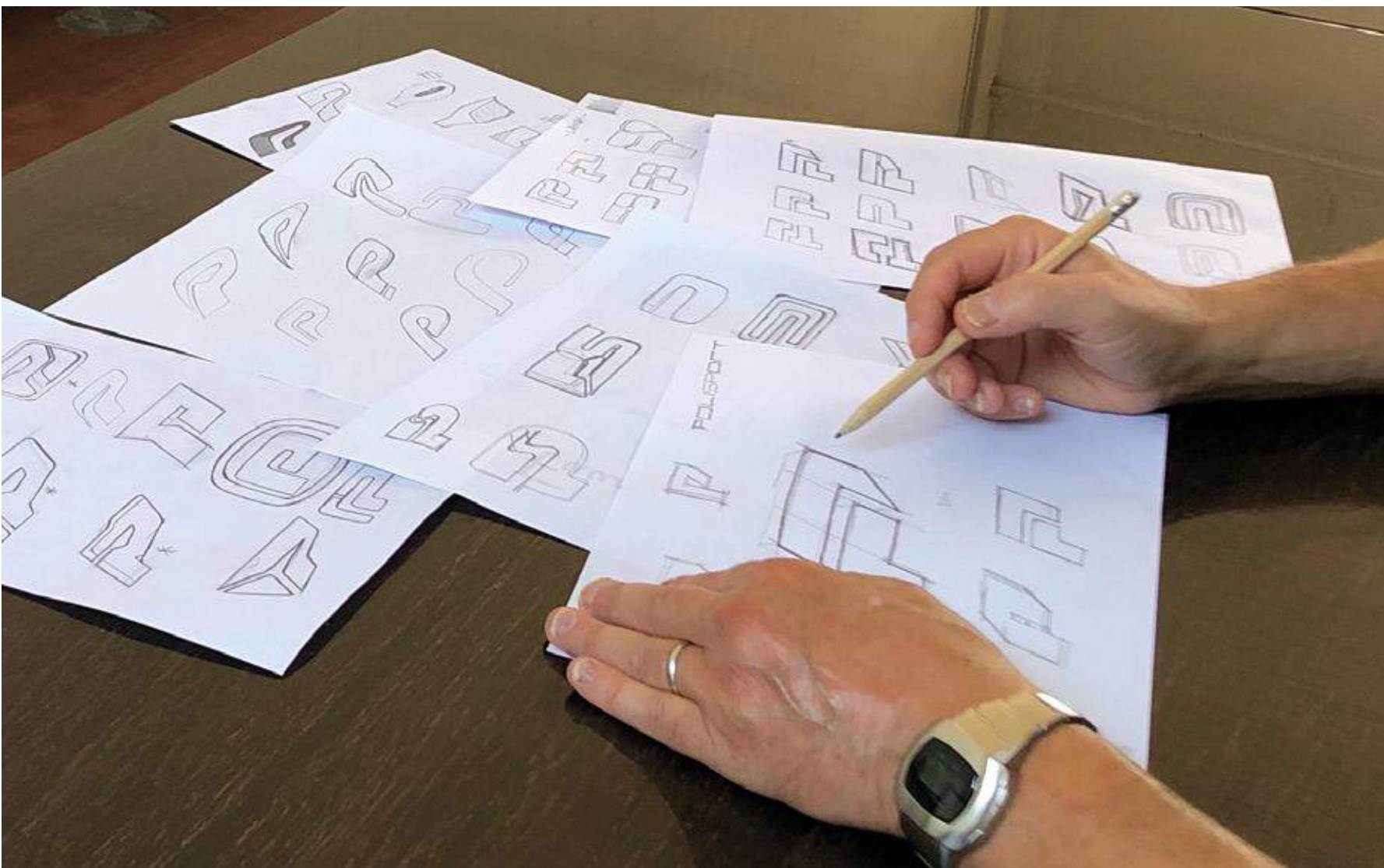

NEW IMAGE TO ACCELERATE THE FUTURE



The new identity aims to reinforce the brand positioning and align the communication with the company's strategy of the past years. Innovation, product excellence, and the brand roots in racing and competition are imprinted in all its products and are, now, also present in the new image.

The new brand's identity balances history and know-how, where red has always been in evidence. The new logo translates the dynamism and modernity of Polispport, through the minimalism and simplicity of the shapes that give life to the new logo. Also positioning the brand in the premium segment of the market.

Pedro Araújo, Polispport's CEO, assumes that this image change reflects "the agility and innovation, in the way we work and in the value proposition, that, as a brand, we were able to offer to our customers."

NEW PRODUCTS



PIVOT UNBREAKABLE LEVERS P.50
AVAILABLE FOR: YAMAHA, KAWASAKI, HONDA, KTM, SUZUKI,
HUSQVARNA, SHERCO, BETA, FANTIC



LOWER TRIPLE CLAMP GUARD P.52
UNIVERSAL PROTECTION OF TRIPLE CLAMP AND UPPER FORKS

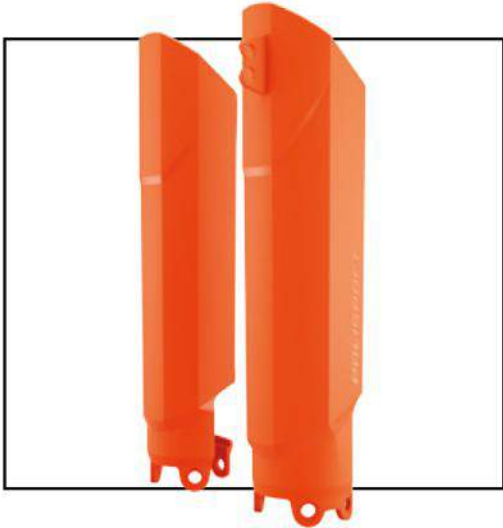

FULL WRAP FORK GUARD P.54
AVAILABLE FOR: KTM, BETA, HONDA, HUSQVARNA, GAS GAS,
SHERCO, YAMAHA



MX DISC & BOTTOM FORK GUARD P.56
AVAILABLE FOR: YAMAHA, KAWASAKI, HONDA, HUSQVARNA, KTM,
HUSABERG, GAS GAS, BETA, SHERCO, RIEJU



MX FLOW & BULLIT RANGE EXTENSION P.14
NOW AVAILABLE FOR HUSQVARNA TE/FE 22, TE/FE/TX/FX 18-21 MODELS AND GAS GAS EC/EC-F 21 ONWARD MODELS



RESTYLING KIT HONDA CR 125/250 02-07 P.112
SPECIAL POLISPORT KIT WITH CRF450R 22" LOOK



REPLICA PLASTICS – BETA RR 2T/4T 2023 P.124



REPLICA PLASTICS – YAMAHA YZ450F 2023 P.172

P E R F O R M A N C E P A R T S



| | |
|------------|-----------------------------------|
| 10 | HANDGUARDS |
| 34 | HEADLIGHTS |
| 46 | PERFORMANCE PARTS |
| 104 | BODY PROTECTIONS |
| 110 | REPLICA PLASTICS |
| 112 | SPECIAL EXCLUSIVE KITS & PARTS |
| 118 | SPECIAL COLORS |
| 124 | BETA |
| 126 | GASGAS |
| 130 | HONDA |
| 138 | HUSQVARNA |
| 144 | KAWASAKI |
| 150 | KTM |
| 164 | RIEJU |
| 166 | SHERCO |
| 168 | SUZUKI |
| 172 | YAMAHA |
| 180 | PRESTON PETTY PRODUCTS |

CONTENTS



P E R F O R M A N C E P A R T S





HANDGUARDS

HANDGUARDS

OVERVIEW

MX STYLE

1 POINT MOUNT



HAMMER P.22
MX
ENDURO



MX FLOW P.14
MX
ENDURO



BULLIT P.16
MX
ENDURO



handlebar mounting system



handlebar mounting system



lever mounting system



direct handlebar mounting system - plastic bar spare part



handlebar mounting system



lever mounting system



direct handlebar mounting system - plastic bar spare part



MX FORCE P.20
ENDURO
ATV
TRAIL



MX AIR P.18
MX
ENDURO
ATV



handlebar mounting system



direct handlebar mounting system - plastic bar spare part



handlebar mounting system



FULL WRAP AROUND

PLASTIC - 2 POINT MOUNT



NOMAD P.23

RALLY
DUAL-SPORT
TRAIL
ENDURO
ATV
SNOWMOBILE



direct handlebar mounting system - plastic



EVOLUTION INTEGRAL P.30

RALLY
TRAIL
ROAD
SUPERMOTO
ATV



direct handlebar mounting system - plastic



S-DUAL P.24

RALLY
DUAL-SPORT
TRAIL
ENDURO
ATV



direct handlebar mounting system



FULL WRAP AROUND

ALUMINUM - 2 POINT MOUNT



TOUQUET P.31

EXTREME ENDURO
ENDURO
SUPERMOTO
RALLY
ATV



direct handlebar mounting system
aluminum bars



TRAIL BLAZER P.28

EXTREME ENDURO
ENDURO
SUPERMOTO
RALLY
ATV



direct handlebar mounting system
aluminum bars



FULL WRAP AROUND

PLASTIC BAR - 2 POINT MOUNT



BULLIT FWA P.26

ENDURO
SUPERMOTO
RALLY
ATV



direct handlebar mounting system
plastic bars



WATCH VIDEO

MX FLOW

MX ENDURO



NEW MODELS



SPECIAL COLOR



| | black/white | white/black | ork16-KTM/ white | white/ ork16-KTM | ork16-KTM/ black | green KX 05/ black | blue yam '98/ white | white/blue yam 98 | red CR04/ black | White / Red CR04 | Nardo Grey/ White |
|---|-------------|-------------|---------------------|---------------------|---------------------|-----------------------|------------------------|----------------------|--------------------|---------------------|----------------------|
| BETA RR 12> | 8308200001 | 8308200002 | - | - | - | - | - | - | - | - | 8308200052 |
| KTM SX/EXC 14> HUSQVARNA TC/FC 14> TE/FE 14-17 SHERCO 17> GAS GAS MC/MCF 21> | 8308200006 | 8308200007 | 8308200003 | 8308200004 | 8308200005 | - | - | - | - | - | 8308200053 |
| KX250F/KX450F 08-18 KX125/KX250 >07 YZF/YZ 04-07 RMZ250 07> RMZ 450 06> RM250 04> | 8308200009 | 8308200010 | - | - | - | 8308200011 | - | - | - | - | 8308200054 |
| YZ/YZF/WR 08> | 8308200013 | 8308200014 | - | - | - | - | 8308200015 | 8308200016 | - | - | 8308200055 |
| CR450F 09>20 CRF250 >21 CR >07 CRFX >09 | 8308200019 | 8308200020 | - | - | - | - | - | - | 8308200021 | - | - |
| CRF450R/CRF450RX 21> | 8308200017 | 8308200018 | - | - | - | - | - | - | 8308200023 | 8308200043 | 8308200042 |
| KX250F 20> KX450F 19> | 8308200038 | 8308200039 | - | - | - | 8308200040 | - | - | - | - | 8308500041 |
| Husqvarna TE/ FE 22>; GAS GAS EC/ EC-F 21> | 8308200045 | 8308200044 | - | - | - | - | - | - | - | 8308200046 | 8308200047 |
| Husqvarna TE/FE/TX/FX 18-21 | 8308200056 | 8308200057 | - | - | - | - | - | - | - | - | - |

FEATURES

- Two mounting options – Lever mounting system and universal handlebar system
- Large plastic guard to ensure the optimal protection for hands and master cylinder
- Universal handlebar fits on external diameter: 22-28mm (0.87-1.1") - twinwall and fatbar
- Dual Material handguards
- Lever mounting system is model specific
- Vented design for airflow
- Mounting system bolted on the front of the plastic guard for easy installation and removal
- Mounting kits provide a wide range of installation options
- Both mounting systems are quick and easy to install, and included in the box

PARTS INCLUDED

- 1 pair of handguards
- 1 lever mounting kit
- 1 universal handlebar mounting kit

PACKAGING DETAILS

| | | |
|----------------|-----------------|---------------------------------|
| MX FLOW | 570 g / 1,26 lb | Carton box ⊗ 16 (master box) |
|----------------|-----------------|---------------------------------|



MOUNTING KIT INCLUDED



SPARE PARTS AVAILABLE > P. 32



LEVER MOUNTING SYSTEM
MODEL SPECIFIC



UNIVERSAL HANDLEBAR MOUNTING SYSTEM
BOTH MOUNTING SYSTEMS ARE INCLUDED IN THE BOX

CAN BE CONVERTED INTO FULL WRAP AROUND
PLASTIC BAR AVAILABLE AS SPARE PART



WATCH VIDEO

BULLIT

MX ENDURO ATV



NEW MODELS



SPECIALCOLOR



| | black | white | ork16-KTM | blue yam 98 | green KX 05 | yellow RM 01 | red CR04 | nardo grey | yellow FLO |
|---|------------|------------|------------|-------------|-------------|--------------|------------|------------|------------|
| BETA RR 12> | 8308500001 | 8308500002 | - | - | - | - | 8308500003 | 8308500005 | - |
| KTM SX/EXC 14> HUSQVARNA TC/FC 14> TE/FE 14-21 | 8308500006 | 8308500007 | 8308500008 | - | - | - | - | 8308500010 | 8308500054 |
| SHERCO 17> GAS GAS MC/MCF 21> | 8308500011 | 8308500012 | - | 8308500013 | 8308500015 | 8308500016 | - | 8308500017 | - |
| KX250F/KX450F 08-18 KX125/KX250 >07 | 8308500018 | 8308500019 | - | 8308500020 | 8308500022 | - | - | 8308500023 | 8308500055 |
| YZ/YZF/WR 08> | 8308500024 | 8308500025 | - | - | - | - | 8308500026 | 8308500028 | - |
| CR450F 09>20 CRF250 >21 | 8308500029 | 8308500030 | - | - | - | - | 8308500031 | 8308500033 | - |
| CR >07 CRFX >09 | 8308500034 | 8308500035 | - | - | 8308500036 | - | - | 8308500037 | - |
| CRF450R/CRF450RX 21> | 8308500050 | 8308500051 | - | - | - | - | 8308500053 | 8308500052 | 8308500056 |
| KX450F 19> / KX250F 20> | 8308500057 | 8308500058 | - | - | - | - | - | - | - |
| TE / FE 22> / EC / EC-F 21> | | | | | | | | | |
| Husqvarna TE/FE/TX/FX 18-21 | | | | | | | | | |

FEATURES

New universal handlebar mounting system - universal installation between master cylinder and grip

Lightweight and compact protection

Universal handlebar fits on external diameter: 22-28mm (0.87-1.1") - twinwall and fatbar

Vented for maximum airflow. Vent covers can be removed

Black and white plastic vent covers included

Protection of hands and master cylinder

Adjustable horizontally in 2 positions

Both mounting systems are quick and easy to install, and included in the box

PARTS INCLUDED

- 1 pair of handguards
- 1 lever mounting kit
- 1 universal handlebar mounting kit



PACKAGING DETAILS

| | | |
|---------------|-----------------|---------------------------------|
| BULLIT | 495 g / 1,09 lb | Carton box ⊗ 12 (master box) |
|---------------|-----------------|---------------------------------|



MOUNTING KIT INCLUDED



SPARE PARTS AVAILABLE > P. 32



LEVER MOUNTING SYSTEM
MODEL SPECIFIC



CAN BE CONVERTED INTO FULL WRAP AROUND
PLASTIC BAR AVAILABLE AS SPARE PART

UNIVERSAL HANDLEBAR MOUNTING SYSTEM
BOTH MOUNTING SYSTEMS ARE INCLUDED IN THE BOX

WATCH VIDEO

MX AIR

MX · ENDURO · ATV



SPECIAL COLOR



- 8308400001 black/white
- 8308400002 white/black
- 8308400003 ork16-KTM/black
- 8308400004 ork16-KTM/white
- 8308400005 black/ork16-KTM
- 8308400006 blue yam 98/white
- 8308400007 blue yam 98/black
- 8308400008 green KX 05/black
- 8308400009 red CR04/black
- 8308400010 red CR04/white
- 8308400011 nardo grey/black

FEATURES

- New universal upper handlebar mounting system - universal installation between master cylinder and grip
- Lightweight and compact protection
- Universal handlebar fits on external diameter: 22-28mm (0.87-1.1") - twinwall and fatbar
- Can be mounted with a #8 hex socket key
- Protection of hands and master cylinder
- Vented for maximum airflow
- Adjustable horizontally in 2 positions
- Quick and easy to install



PARTS INCLUDED

- 1 pair of handguards
- 1 universal handlebar mounting kit

PACKAGING DETAILS

| | | |
|---------------|-----------------|---------------------------------|
| MX AIR | 340 g / 0,74 lb | Carton box ⊗ 21 (master box) |
|---------------|-----------------|---------------------------------|

SPARE PARTS AVAILABLE > P. 32



MOUNTING KIT INCLUDED





DUAL MATERIAL HANDGUARDS
TO IMPROVE PERFORMANCE AND
ENHANCED AESTHETICS



HIGHLY VENTILATED HANDGUARD
FOR MAXIMUM AIRFLOW

NEW UNIVERSAL UPPER HANDLEBAR
MOUNTING SYSTEM

 WATCH VIDEO

MX FORCE

MX · ENDURO · ATV



FEATURES

New universal upper handlebar mounting system - universal installation between master cylinder and grip

Vented for maximum airflow

Universal handlebar fits on external diameter: 22-28mm (0.87-1.1") - twinwall and fatbar

Can be mounted with a #8 hex socket key

Protection of hands and master cylinder

Adjustable horizontally in 2 positions

Quick and easy to install

PARTS INCLUDED

1 pair of handguards

1 universal handlebar mounting kit

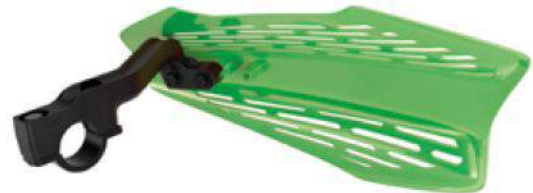

PACKAGING DETAILS

MX FORCE

285 g / 0,62 lb

Carton box
⊗ 21 (master box)



MOUNTING KIT INCLUDED



SPARE PARTS AVAILABLE > P. 32



**SLIM AND LIGHTWEIGHT
DESIGN**



**CAN BE CONVERTED INTO
FULL WRAP AROUND
PLASTIC BAR AVAILABLE AS
SPARE PART**



**NEW UNIVERSAL UPPER HANDLEBAR
MOUNTING SYSTEM**

WATCH VIDEO

HAMMER

MX - ENDURO



MOUNTS ON HANDLEBARS WITH DIAMETER 22 - 28"



SPECIALCOLORS

8307800001
white

8307800002
black

8307800003
blue yam 98

8307800004
yellow RM.01

8307800005
ork 16-KTM

8307800006
red CR.04

8307800007
green KX.05

8307800008
flo yellow

8307800009
nardo grey

FEATURES

MX Style (1-point mount)

Large plastic guard to ensure the optimal protection for hands and master cylinder

Application on handlebars with external diameter: 22-28mm (0.87-1.1") - twinwall and fatbar

Universal Mounting system with a perfect fit; easy and quick to install

Horizontally orientated airflow cooling vents for better refrigeration

Mounting system bolted on the front of the plastic guard for easy installation and removal

Adjustable horizontally in 2 positions

Mounting kit provides a wider range of installation on the handlebar



PARTS INCLUDED

1 pair of handguards

1 plastic mounting kit

PACKAGING DETAILS

HAMMER

317 g / 0.70 lb

Blister
35 (master box)



MOUNTING KIT INCLUDED



SPARE PARTS AVAILABLE > P. 32

NOMAD

RALLY DUAL-SPORT TRAIL ENDURO ATV SNOWMOBILE



FEATURES

- Full wrap around plastic (2-point mount)
- Fits handlebars with outside diameter: 22-28mm (0.87-1.02")
- Fits handlebars with inside diameter: 13-18mm (0.51-0.71")
- Mounting kit with fewer components for an easy assembly
- Large protective shape
- Ample room for cables and brake lines
- Suited for off-road and on-road use
- Perfect shield from roost and weather
- High impact resistance plastic

PARTS INCLUDED

- 1 pair of handguards
- 1 mounting kit



PACKAGING DETAILS

| | | |
|--------------|-----------------|------------------------------|
| NOMAD | 735 g / 1.62 lb | Carton box 8 (master box) |
|--------------|-----------------|------------------------------|

SPARE PARTS AVAILABLE > P. 32



MOUNTING KIT INCLUDED



 WATCH VIDEO

S-DUAL

DUAL-SPORT RALLY ROAD SUPERMOTO ATV



SPECIALCOLOR



8308900001
white



8308900002
black



8308900003
blue yam 98



8308900004
ork16-KTM



8308900005
red CR04



8308900006
nardo grey

FEATURES

Full wrap-around (2-point mount)

Fits handlebars with outside diameter: 22-28mm (0.87-1.1")

Fits handlebars with inner diameter: 13-18mm (0.51-0.71")

Large protective shape

Ample room for cables and brake lines

Suited for off-road and on-road use

Perfect shield from roost and weather

High impact resistance plastic

Quick and easy to install

New metal hardware - 6061 T6 aluminum

PARTS INCLUDED

1 pair of handguards

1 mounting kit



PACKAGING DETAILS

S-DUAL

515 g / 1.14 lb

Carton box
⊗ 8 (master box)



**MOUNTING KIT
INCLUDED**



SPARE PARTS AVAILABLE > P. 32



DUAL MATERIAL HANDGUARDS
FOR ENHANCED AESTHETICS

NEW MOUNTING SYSTEM
WITH HIGHLY RESISTANT SHAPE



WATCH VIDEO

BULLIT FULL WRAP AROUND

ENDURO SUPERMOTO RALLY ATV

direct handlebar
mounting system
plastic bar



SPECIALCOLOR



8308600001
black

8308600002
white

8308600003
ork16-KTM

8308600004
blue yam 98

8308600006
red CR04

8308600008
green KX 05

8308600009
yellow RM 01

8308600010
nardo grey

8308600011
yellow FLO

FEATURES

Full wrap-around with plastic bar (2-point mount)

Fits handlebars with outside diameter: 22-28mm (0.87-1.1")

Fits handlebars with inner diameter: 13-18mm (0.51-0.71")

Perfect for those who want a lighter full wrap-around handguard

Plastic bar guarantees great structural strength and abrasion resistance

Large vents to maximize airflow. Vent covers can be removed

High impact-resistant plastic guard

Quick and easy to install

PARTS INCLUDED

1 pair of handguards

1 mounting kit

1 pair of plastic bars



PACKAGING DETAILS

**BULLIT FULL
WRAP AROUND**

613 g / 1,40 lb

Carton box
⊗ 12 (master box)



MOUNTING KIT
INCLUDED



SPARE PARTS AVAILABLE > P. 32



**FULL WRAP-AROUND
WITH HIGHLY RESISTANT
PLASTIC BAR**



**LIGHTER THAN FULL
WRAP-AROUND
HANDGUARDS WITH
ALUMINUM BARS**



**FULL WRAP-AROUND
WITH HIGHLY RESISTANT PLASTIC BAR**



 WATCH VIDEO

TRAIL BLAZER

ENDURO EXTREME ENDURO SUPERMOTO RALLY ATV

direct handlebar
mounting system
aluminum bars



SPECIAL COLOR



8308800001
white/black



8308800002
black



8308800003
blue yam 98/black



8308800004
ork16-KTM/black



8308800006
red CR04/black



8308800007
nardo grey/black

FEATURES

Full wrap-around aluminum (2-point mount)

Fits handlebars with outside diameter: 22-26mm (0.87-1.02")

Fits handlebars with inner diameter: 13-18mm (0.51-0.71")

Large protection area for the extreme conditions

The new aluminum bar guarantees great structural strength and abrasion resistance

New aluminum bar curvature better adapted to cables and brake lines

High impact-resistant plastic guard

Carbon textured plastic part

Handguard assembled with only one key: 5 mm Allen key - 13/64 hex key (key not included)

PARTS INCLUDED

1 pair of handguards

1 mounting lit

1 pair of aluminum bars



PACKAGING DETAILS

| | | |
|---------------------|-----------------|---------------------------------|
| TRAIL BLAZER | 1000 g / 2.2 lb | Carton box ⊗ 10 (master box) |
|---------------------|-----------------|---------------------------------|

SPARE PARTS AVAILABLE > P. 32



MOUNTING KIT
INCLUDED





LARGE PROTECTIVE SHAPE FOR THE EXTREMEST CONDITIONS



NEW MOUNTING SYSTEM
WITH HIGHLY RESISTANT SHAPE AND MATERIAL - 6061 T6 ALUMINUM



EVOLUTION INTEGRAL

RALLY TRAIL ROAD SUPERMOTO ATV



8305100026
white



8305100027
black



8305100028
blue yam 98



8305100029
yellow RM 01



8305100030
orange KTM



8305100031
green KX 05



8305100032
red CR 04

FEATURES

Full wrap around plastic (2-point mount)

Complete package includes a mounting kit only for 22mm (7/8") –handlebar diameter

Fits handlebars with inner diameter: 13-18mm (0.51-0.71") – Internal handlebar bolts included

Mounting kits for other outside handlebar diameters are sold separately - Mounting kit Protaper:

25-27mm (0.98-1.06") tapered; Mounting kit Magura: 26-28.5mm (1.02-1.12") tapered

Removable spoiler included for extra protection

PARTS INCLUDED

1 pair of handguards

1 mounting kit only for Ø22mm (handlebar diameter)



PACKAGING DETAILS

**EVOLUTION
INTEGRAL**

462 g / 1.02 lb.

Plastic bag
⊗ 14 (master box)

MOUNTING KIT INCLUDED



SPARE PARTS AVAILABLE > P. 32

TOUQUET

EXTREME ENDURO ENDURO SUPERMOTO RALLY ATV



8306700001
white



8306700002
black



8306700003
blue yam 98



8306700005
orange KTM



8306700006
red CR 04



8306700007
green KX 05

FEATURES

New Mounting System with bulletproof shape and material

Full wrap around aluminum (2-point mount)

Fits handlebars with outside diameter: 22-26mm (0.87-1.02")

Fits handlebars with inner diameter: 13-18mm (0.51-0.71")

The new aluminum bar guarantees great structural strength and abrasion resistance

New aluminum bar curvature better adapted to cables and brake lines

High impact-resistant plastic guard

Cooling vents for airflow

Handguard assembled with only one key: 5 mm Allen key - 13/64 hex key (not included)

PARTS INCLUDED

1 pair of handguards

1 mounting kit

1 pair of aluminum bars



**MOUNTING KIT
INCLUDED**



PACKAGING DETAILS

TOUQUET

1059 g / 2.25 lb

Blister
13 (master box)

SPARE PARTS AVAILABLE > P. 32



HANDGUARDS SPARE PARTS

TOUQUET



PLASTIC GUARD + BOLTS

- 8306900001 white
- 8306900002 black
- 8306900003 blue yam 98
- 8306900004 yellow RM 01
- 8306900005 orange KTM
- 8306900006 red CR 04
- 8306900007 green KX 05

WEIGHT
166 g / 0.37 lb
BOX
⊕ 8

MOUNTING KIT

8306800004
WEIGHT
341 g / 0.75 lb
BOX
⊕ 40

ALUMINUM BAR

(pair)
8307700002
WEIGHT
465 g / 1.02 lb
BOX
⊕ 12

BOLTS

8306100001
WEIGHT
11 g / 0.02 lb
BOX
⊕ 50

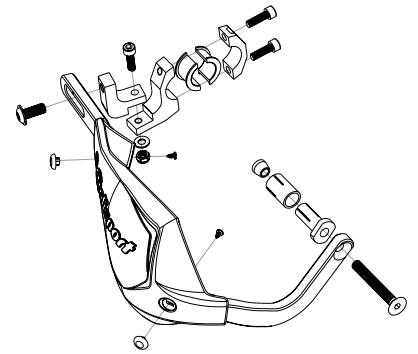

NOMAD

MOUNTING KIT

8308100001
WEIGHT
135 g / 0.29 lb
BOX
⊕ 50

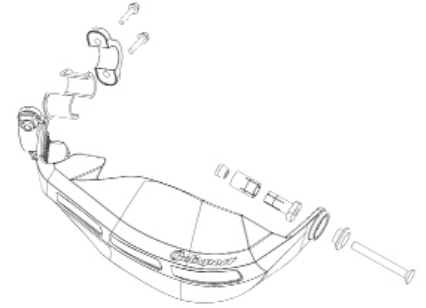

EVOLUTION INTEGRAL



SPOILER (pair)

8305400001
WEIGHT
44 g / 0.11 lb
BOX
⊕ 12

PROTAPER

MOUNTING KIT

Ø25-Ø27 mm
(0.98-1.06")
tapered
8305200001
WEIGHT
302 g / 0.66 lb
BOX
⊕ 12

CLAMP

Ø25-Ø27 mm
(0.98-1.06")
tapered
8311000001
WEIGHT
88 g / 0.19 lb
BOX
⊕ 50

MAGURA

MOUNTING KIT

Ø26-Ø28,5 mm
(1.02-1.12")
tapered
8305200002
WEIGHT
302 g / 0.66 lb
BOX
⊕ 12

CLAMP

Ø26-Ø28,5 mm
(1.02-1.12")
tapered
8311100001
WEIGHT
84 g / 0.19 lb
BOX
⊕ 50

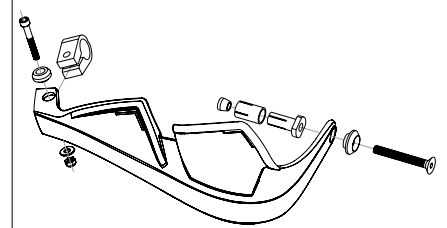

TRAIL BLAZER



PLASTIC GUARD

- 8308800009 black
- 8308800008 white/black
- 8308800011 ork16-KTM/black
- 8308800010 blue yam 98/black
- 8308800013 red CR 04/black
- 8308800014 nardo grey/black

WEIGHT
395 g / 0.87 lb
BOX
⊕ 25

MOUNTING KIT

8306800004
WEIGHT
395 g / 0.87 lb
BOX
⊕ 18

ALUMINUM BAR

(pair)
8307700002
WEIGHT
491 g / 1.08 lb
BOX
⊕ 12

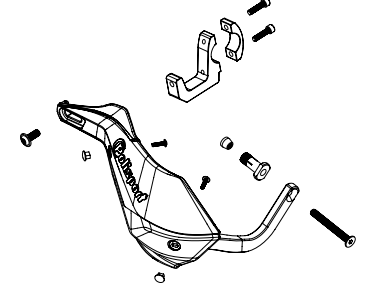

S-DUAL

MOUNTING KIT

8306800005
WEIGHT
167 g / 0.37 lb
BOX
⊕ 50

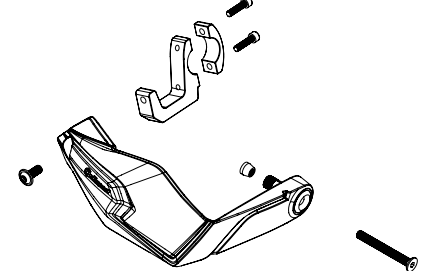

MX FORCE



PLASTIC GUARD

- 8308700009 black
- 8308700010 white
- 8308700011 ork16-KTM
- 8308700012 yellow RM 01
- 8308700013 green KX 05
- 8308700014 blue yam 98
- 8308700015 red CR 04
- 8308700016 nardo grey

WEIGHT
110 g / 0.24 lb
BOX
⊕ 12

PLASTIC MOUNTING KIT

8309200001
WEIGHT
125 g / 0.28 lb
BOX
⊕ 24

PLASTIC BAR – FOR FULL WRAP AROUND

8309100001
WEIGHT
395 g / 0.87 lb
BOX
⊕ 12

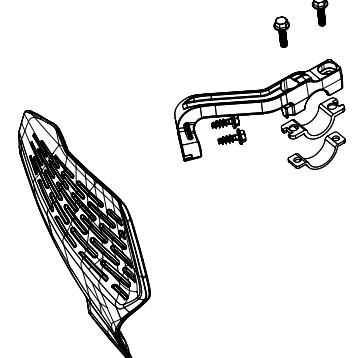

HAMMER



PLASTIC GUARD

- 8307800010 black
- 8307800011 white
- 8307800012 blue yam 98
- 8307800013 yellow RM 01
- 8307800014 ORK16
- 8307800015 red CR 04
- 8307800016 green KX 05
- 8307800017 yellow flo
- 8307800018 nardo grey

WEIGHT
195 g / 0.43 lb

BOX
⊕ 14

MOUNTING KIT

8307900002
WEIGHT
145 g / 0.32 lb
BOX
⊕ 12

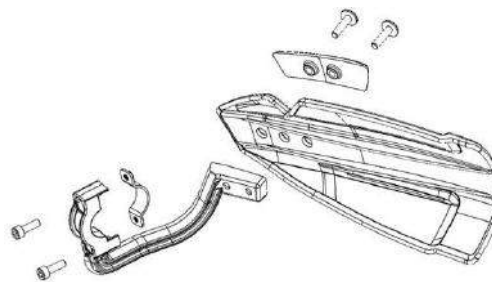

MX FLOW



PLASTIC GUARD

- 8308200024 black/white
- 8308200025 white/black
- 8308200026 ork16-KTM/white
- 8308200027 white/ork16-KTM
- 8308200028 ork16-KTM/black
- 8308200030 green KX 05/black
- 8308200032 blue yam 98/white
- 8308200033 white/blue yam 98
- 8308200034 red CR 04/black
- 8308200051 Nardo Grey/White
- 8308200035 White/Red CR04

WEIGHT
158 g / 0.35 lb

BOX
⊕ 12

PLASTIC MOUNTING KIT

8307900002
WEIGHT
145 g / 0.32 lb
BOX
⊕ 12

LEVER MOUNTING SYSTEM

- 8308300001 **BETA** (12 >)
- 8308300002 **HONDA** CR450F (09->); CRF250 (>20); CR (>07); CRFX (>09)
- 8308300003 **KAWASAKI** KX250F/KX450F (08-18); KX125/KX250 (>07)
- YAMAHA** YZF/YZ (04-07)
- SUZUKI** RMZ250 (07->); RMZ450 (06->); RMZ250 (04->)
- 8308300004 **YAMAHA** YZ/YZFWR (08->)
- 8308300005 **KTM** SX/EXC (14->)
- HUSQ** TC/TE/FC/FE (14->)
- SHERCO** (17->)
- GASGAS** MCM/MCF (21)
- MC/MCF** 21>
- 8308300006 **HONDA** CRF450R/CRF450RX 21> | CRF250R/CRF250RX 22>
- 8308300007 **KAWASAKI** KX450F (19->); KX250F(20->)
- 8308300008 **TE / FE 22>; EC / EC-F 21>**
- 8308300010 **HUSQ.** TEF/TC/FC (18-21)

WEIGHT
115 g / 0.25lb

BOX
⊕ 20

PLASTIC BAR – FOR FULL WRAP AROUND

8309100001
WEIGHT
395 g / 0.87lb
BOX
⊕ 12



UNIVERSAL MOUNTING SYSTEM

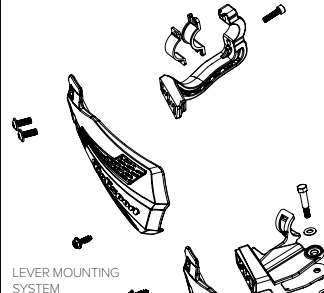

LEVER MOUNTING SYSTEM



LEVER MOUNTING SYSTEM



FULL WRAP AROUND MOUNTING SYSTEM

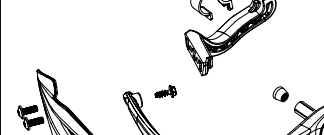

UNIVERSAL MOUNTING SYSTEM



**BULLIT/
BULLIT FWA**



PLASTIC GUARD

- 8308500039 black
- 8308500040 white
- 8308500041 ork16-KTM
- 8308500043 blue yam 98
- 8308500045 green KX 05
- 8308500046 yellow RM 01
- 8308500047 red CR 04
- 8308500049 nardo grey
- 8308500057 yellow flo

WEIGHT
170 g / 0.37 lb

BOX
⊕ 12

PLASTIC MOUNTING KIT

8309200001
WEIGHT
145 g / 0.32 lb
BOX
⊕ 12

PLASTIC GUARD

- 8308400012 black/white
- 8308400013 white/black
- 8308400014 ork16-KTM/black
- 8308400015 ork16-KTM/white
- 8308400016 black/ork16-KTM
- 8308400017 blue yam 98/white
- 8308400018 blue yam 98/black
- 8308400019 green KX 05/black
- 8308400020 red CR 04/black
- 8308400021 red CR 04/white
- 8308400022 nardo grey/black

WEIGHT
125 g / 0.28lb

BOX
⊕ 24

MX AIR

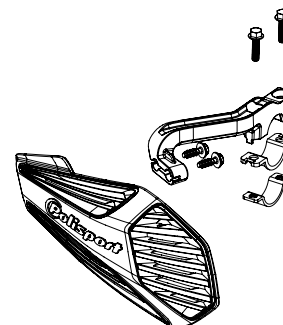

P E R F O R M A N C E P A R T S





HEADLIGHTS



HEADLIGHTS

OVERVIEW

LED HEADLIGHTS



E-BLAZE P.38

LED
RoHS WEEE



LOOKOS EVO SOLAR P.40

LED
RoHS WEEE



LOOKOS EVO STANDARD P.40

LED
RoHS WEEE



HALO LED P.41

LED homologation
RoHS ECE WEEE DOT



HEADLIGHTS AND TAIL LIGHTS STANDARDS

ECE

E-mark homologation – legislation applying to European Union as well as Asia and Australia (1958 UNECE Agreement – between the United Nations and the ECE).

DOT

Meets with Department of Transportation standards (DOT), group of technical norms and regulations applying to the United States of America. To be road legal, headlights must comply with DOT requirements.

SAE

Meets with Society of Automotive Engineers (SAE), Group of technical norms and regulations applying to the United States of America.

RoHS

Short for Directive on the restriction of the use of certain hazardous substances in electrical and electronic equipment. It restricts the use of the following six substances: Lead (Pb), Mercury (Hg), Cadmium (Cd), Hexavalent chromium (Cr6+), Polybrominated biphenyls (PBB), Polybrominated diphenyl ether (PBDE).

WEEE

The Waste Electrical and Electronic Equipment Directive (WEEE Directive) is the European Community directive 2012/19/EU on waste electrical and electronic equipment.

HALOGEN HEADLIGHTS



HALO P.42

Lamp homologation
ECE DOT SAE



LMX P.43

Lamp homologation
ECE DOT SAE



TAIL LIGHTS



RSP LED 3.0 P.44

LED homologation
ECE DOT



RSP LED 2.0 P.44

LED homologation
ECE DOT



RS LED P.44

LED homologation
ECE



RS LIGHT P.44

non homologated tail light



 WATCH VIDEO

E-BLAZE

RoHS | WEEE | LED



8670800001
white/black



8670800002
black



8670800003
blue yam 98/black



8670800004
red CR 04/black



8670800006
ork16-KTM/black

SPECIAL COLOR



8670800005
nardo grey/black



FEATURES

Slim design to resemble a number plate

LED Illumination – 100% LED Technology

Works with AC/DC 12V

Passing beam output (4 LEDs): 656 lumens – 13.2V; 7.3W

Driving beam output (6 LEDs): 984 lumens – 13.2V; 14.7W

Stable light, with no flicker during low and high rpm

Produces a symmetrical passing beam and/or driving beam. No difference between right/left hand drive

Cool white light providing optimal brightness

Long-Lasting Led bulb

Adjustable LED angle

Connections: Male plug connector (3 circuits)

PARTS INCLUDED

1 headlight E-blaze

6 led bulbs

1 mounting kit

MOUNTING KIT
INCLUDED



PACKAGING DETAILS

E-BLAZE

660 g / 1.46 lb

Carton box
6 (master box)

SPARE PARTS AVAILABLE > P. 45





UNIVERSAL
MOUNTING KIT

SLIM DESIGN
TO RESEMBLE A NUMBER PLATE

6 POWERFUL
LED LIGHTS

PLASTIC EXTENSIONS
TO PROTECT THE TRIPLE CLAMP



LOOKOS EVO

LOOKOS EVO STANDARD HEADLIGHT + BATTERY



8668800001
white/black



8668800002
black



8668800003
orange/black



8668800004
blue yam 98/black



8668800005
red CR 04/black

LOOKOS EVO SOLAR WITH SOLAR PANEL+ BATTERY



8668900001
white/black



8668900002
black

LITHIUM BATTERY
Extended run time:
6H low beam; 3H high beam

EASY TO INSTALL
No electric wiring needed
Standalone battery included



FEATURES HEADLIGHT

Battery powered (battery included) – Lithium Battery
No wiring, cutting, crimping or soldering required for installation
Light output: 800 lumens (400 each LED)
Perfect for MX and electric bikes
Battery includes connection terminals for optional wiring connections
Stable light, with no light flicker
LED Power output 2 x 5W 15° 12V high-power LED
Slim shape
Passing and driving beam

FEATURES BATTERY

Battery: Li, 1 pack of 12V; 2,2A
Run-time: 6h on low, 3h on high setting
Battery charger included. Charging time with wall charger: 1,5h
High/Low and On/Off switch included
Battery life indicator and charging indication

PARTS INCLUDED

1 headlight Lookos (standard or solar version)
2 LED bulb 5W 15° 12V
1 battery
1 wall charger
3 household power plug adapters (USA, UK, EU)
1 mounting kit

PACKAGING DETAILS

| | | |
|---------------------------------------|------------------|-----------------------------|
| LOOKOS EVO STANDARD VERSION | 1695 g / 3.73 lb | Blister ⊗ 4 (master box) |
| LOOKOS EVO SOLAR VERSION | 1740 g / 3.84 lb | Blister ⊗ 4 (master box) |

MOUNTING KIT
INCLUDED



BATTERY POWERED
BATTERY INCLUDED



HALO LED

RoHS | DOT | ECE | WEEE | LED



8667100011
black



8667100001
white



8667100002
black/white



8667100003
yellow RM 01/white



8667100004
orange KTM/white



8667100005
blue yam 98/white



8667100006
red CR 04/white



8667100007
green KX 05/white



WORKS WITH AC/DC 12V
(includes AC/DC converter)

**MOUNTING KIT
INCLUDED**



FEATURES

LED Illumination – 100% LED Technology

Works with AC/DC 12V

Homologated LED light for road use in Europe (ECE approved) and USA (DOT approved)

Passing beam output: 508 lumens – 13.2V; 7.3W

Driving beam output: 1007 lumens – 13.2V; 14.7W

Stable light, with no flicker during low and high rpm

Produces a symmetrical passing beam and/or driving beam. No difference between right/left hand drive

Cool white light providing optimal brightness

Long-Lasting Led bulb

Connections: Standard 0.62" plug connector (4 circuits)

PARTS INCLUDED

1 headlight Halo Led

1 led bulb

1 mounting kit

PACKAGING DETAILS

HALO LED

994 g / 2.19 lb

Blister
8 (master box)

SPARE PARTS AVAILABLE > P. 33

HANDGUARDS

HEADLIGHTS

PERFORMANCE PARTS

BODY PROTECTIONS

REPLICA PLASTICS

HALO

ECE | DOT | SAE



8657400036
white



8657400001
white/black



8657400037
white/yellow RM 01



8657400038
white/ORK16



8657400039
white/blue yam 98



8657400040
white/red CR 04



8657400041
white/green KX 05

SPECIAL COLORS



8657400043
white/nardo grey



MOUNTING KIT
INCLUDED



FEATURES

Meets the following standards: ECE; SAE; DOT

Homologated for road use in Europe and USA

HS1 35/35W 12V halogen lamp and a W5W 5W 12V lamp

Connections: female UP 2805310

Heat resistant plastic headlight support

Driving, passing, and position beam

Powerful and longstanding

Adjustable headlight beam

PARTS INCLUDED

1 Halo headlight

1 HS1 halogen lamp

1 W5W 5W 12V lamp

1 mounting kit

PACKAGING DETAILS

HALO

780 g / 1.71 lb

Blister

8 (master box)

SPARE PARTS AVAILABLE > P. 45

LMX

ECE | DOT | SAE



MOUNTING KIT
INCLUDED

**FEATURES**

Meets the following standards: ECE; SAE; DOT

Homologated for road use in Europe and USA

HS1 35/35W 12V halogen lamp and a W5W 5W 12V lamp

Connections: female UP 2805310

Heat resistant plastic headlight support

Driving, passing and position beam

Adjustable headlight beam

PARTS INCLUDED

1 LMX headlight

1 HS1 halogen lamp

1 W5W 5W 12V lamp

1 mounting kit

PACKAGING DETAILS

| | | |
|------------|-----------------|---------------------------|
| LMX | 725 g / 1.60 lb | Blister 6 (master box) |
|------------|-----------------|---------------------------|

SPARE PARTS AVAILABLE > P. 33

HANDGUARDS

HEADLIGHTS

PERFORMANCE PARTS

BODY PROTECTIONS

REPLICA PLASTICS



TAIL LIGHTS

FOR REAR FENDERS

RSP LED 3.0

HOMOLOGATED TAIL LIGHT
(rear light + stop light + License Plate Light)

ECE | DOT



TAIL LIGHT

Weight: 155 g / 0.34 lb Ⓢ 15

● 8571100001 red light



ECE | DOT



ECE



RS LIGHT

NON HOMOLOGATED TAIL LIGHT
(Rear light + Stop light)

TAIL LIGHT - 12V 2,1/5W

Weight: 324 g / 0.71 lb Ⓢ 10

● 8563000001 red light

RSP LED 2.0

HOMOLOGATED TAIL LIGHT
(Rear light + Stop light + License plate light)

TAIL LIGHT E11 - 12V 0,9/0,06W LED LAMP

Weight: 300 g / 0.66 lb Ⓢ 18

● 8565900009 red light

RS LED













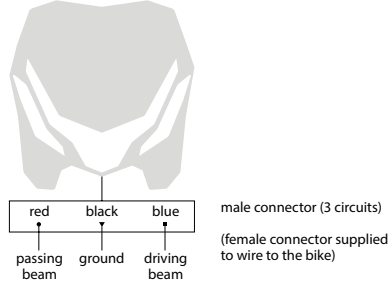

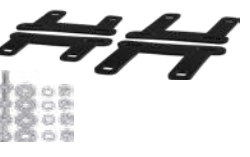
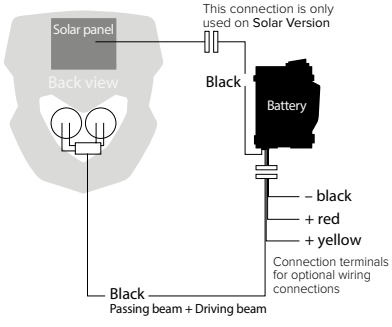

HOMOLOGATED TAIL LIGHT
(Rear light + Stop light)

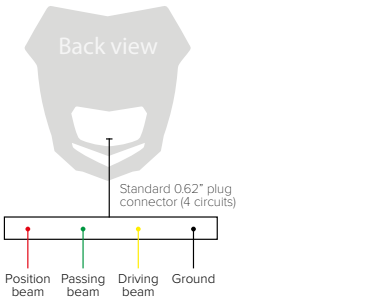
TAIL LIGHT E4 - 12V 1,1/0,2W LED lamp

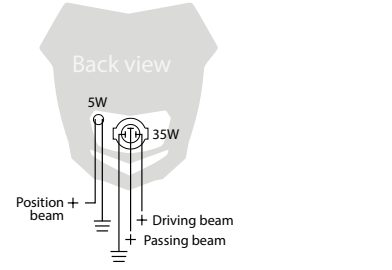
Weight: 157 g / 0.35 lb Ⓢ 15

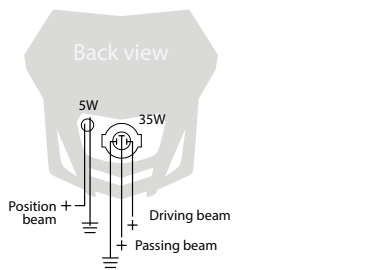
● 8569500001 red light



| | | | |
|--|--|--|--|
| <p>E-BLAZE</p> | <p>REPLACEMENT LED COVER ☞ 130 8678100024</p>  | <p>VIBRATION REDUCTION STRAPS ☞ 25 8671100004</p>  | <p>WIRING DIAGRAM</p>  |
| <p>LOOKOS EVO</p> <p>LED LAMP 5W 15° 12V + CABLING 2 LED bulbs and cabling for assembly ☞ 7 8678100017</p>  | <p>BATTERY Weight: 785 g / 1.73 lb ☞ 10 ● 8663100001 black</p>  | <p>HEADLIGHT EXTENSIONS Includes two pairs – 20mm and 40mm extensions ☞ 50 8678300002</p>  | <p>WIRING DIAGRAM Solar / Standard version</p>  |
| <p>HALO LED</p> <p>LED LAMP Low beam: 7.3W / 0.55A 13.2V High beam: 14.7W / 1.11A 13.2V ☞ 4 8678100019</p>  | <p>HEADLIGHT REMOVABLE NUMBER PLATE Weight: 112 g / 0.25 lb ☞ 6</p> <ul style="list-style-type: none"> ○ 8657400017 white ● 8657400018 black ● 8657400021 blue yam 98 ● 8657400019 yellow RM 01 ● 8657400020 orange KTM ● 8657400022 red CR 04 ● 8657400023 green KX 05  | <p>VIBRATION REDUCTION STRAPS ☞ 4 8671100003</p>  | <p>WIRING DIAGRAM</p>  |
| <p>HALO</p> <p>HS1 HALOGEN LAMP 35/35W 12V The angle of the headlight beam is adjustable ☞ 4 8678100006</p>  | <p>HEADLIGHT REMOVABLE NUMBER PLATE Weight: 112 g / 0.25 lb ☞ 6</p> <ul style="list-style-type: none"> ○ 8657400017 white ● 8657400018 black ● 8657400021 blue yam 98 ● 8657400019 yellow RM 01 ● 8657400020 orange KTM ● 8657400022 red CR 04 ● 8657400023 green KX 05  | | <p>WIRING DIAGRAM</p>  |
| <p>LMX</p> <p>HS1 HALOGEN LAMP 35/35W 12V The angle of the headlight beam is adjustable ☞ 4 8678100006</p>  | | | <p>WIRING DIAGRAM</p>  |
| <p>RSP LED 3.0</p> <p>LED LIGHT ☞ 20 8678100018</p>  | <p>RS LED</p> <p>LED LIGHT ☞ 20 8678100014</p>  | | |
| <p>RSP LED 2.0</p> <p>LED LIGHT ☞ 20 8678100020</p>  | <p>RS LIGHT</p> <p>HALOGEN LAMP ☞ 15 8678100015</p>  | | |



P E R F O R M A N C E P A R T S





PERFORMANCE PARTS

PERFORMANCE PARTS & ACCESSORIES

OVERVIEW

PERFORMANCE PARTS

NEW



PIVOT UNBREAKABLE LEVERS P.50



NEW



LOWER TRIPLE CLAMP GUARD P.52



NEW



FULL WRAP FORK GUARD P.54



NEW



MX DISC & BOTTOM FORK GUARD P.56



ARMADILLO HEAD PIPE GUARD P.66



ARMADILLO PIPE GUARD P.68



FRAME PROTECTORS P.72

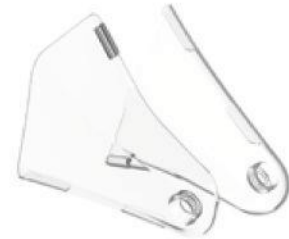

GRAPHIC GUARDS PROTECTOR P.70



SWINGARM PROTECTORS P.89



PERFORMANCE CHAIN GUIDE P.88



RADIATOR LOUVERS & MESH P.90



PERFORMANCE RACING SEATS P.92



TRACK ACCESSORIES



PROOCTANE P.94



PROOCTANE MULTIPURPOSE FUNNEL P.95



TRACK STAND P.98



TRACK MARKER P.100



OTHER ACCESSORIES P.101





WATER PUMP PROTECTORS P.58



ARMADILLO EXTREME SILENCER GUARD P.64



SILENCER PROTECTOR P.60



FRONT SPROCKET PROTECTOR P.62



FORTRESS SKID PLATE P.74



DISC & BOTTOM FORK PROTECTOR P.76



UPPER FORK PROTECTORS P.80



CLUTCH & IGNITION COVER PROTECTORS P.82



FOLDABLE ACCESSORIES



BIKE MAT P.96



LIFT BIKE STAND P.97



BIKE STAND 100



FRONT FENDERS



FREEFLOW P.103



SM LINE P.103



SM FENDER P.102



 WATCH VIDEO

PIVOT UNBREAKABLE LEVERS

PERFORMANCE PART



NEW

FEATURES

- Proprietary compound that emulates the feel and touch of aluminum levers
- Developed in partnership with pro riders and teams
- Durable and resistant – Lifetime warranty for the hybrid lever (not the CNC machined adapter)
- Can be restored to its original shape
- Mounts into stock perch and master cylinder
- Lever adapter is ultraprecise CNC machined out of high-grade aluminum for a super light design.
- 3 fingers design for the clutch and brake side
- Pivot system allows the lever to fold outward to prevent breakage in the event of a crash
- Texturized surface and a silk-printed logo

PARTS INCLUDED

1 pair of Polisport Pivot Unbreakable Levers

PACKAGING DETAILS

Packed in blister
Weight Version: 280 g / 0.62 lbs



Polisport levers mount into stock perch and master cylinders and can replace OEM levers with higher levels of performance and durability







APT – Aero Parts Technology – blends a Polisport’s proprietary compound with stainless steel to emulate the touch and feel of the aluminum levers. You won’t feel any kind of flex during use







The lever folds outward to prevent it from breaking. The pivot system will work with Polisport lever technology to make it unbreakable





SHERCO

| | | | | |
|-----------------------|-------|---|------------|----|
| SE-R / SEF-R / SE | 17-23 |  | 8487200042 | 15 |
| Factory / SEF Factory | |  | 8487200043 | 15 |
| | |  | 8487200045 | 15 |
| | |  | 8487200046 | 15 |

FANTIC

| | | | | |
|------------|-------|---|------------|----|
| XE 250/450 | 22-23 |  | 8487200027 | 15 |
| | |  | 8487200028 | 15 |
| | |  | 8487200030 | 15 |
| | |  | 8487200031 | 15 |

BETA

| | | | | |
|-----------|-------|---|------------|----|
| RR models | 15-23 |  | 8487200056 | 15 |
| | |  | 8487200057 | 15 |
| | |  | 8487200058 | 15 |
| | |  | 8487200058 | 15 |
| | |  | 8487200059 | 15 |

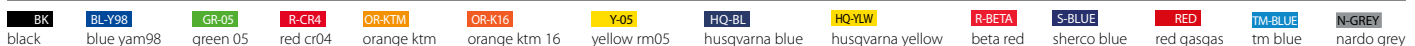



YAMAHA

| | | | | |
|-----------------|-------|--------|------------|----|
| YZ125/250 | 15-22 | WH | 8487200027 | 15 |
| | | BK | 8487200028 | 15 |
| | | BL-Y98 | 8487200029 | 15 |
| | | N-GREY | 8487200030 | 15 |
| | | GOLD | 8487200031 | 15 |
| YZ250F / YZ450F | 09-22 | WH | 8487200027 | 15 |
| | | BK | 8487200028 | 15 |
| | | BL-Y98 | 8487200029 | 15 |
| | | N-GREY | 8487200030 | 15 |
| | | GOLD | 8487200031 | 15 |
| YZ250FX | 20-22 | WH | 8487200027 | 15 |
| | | BK | 8487200028 | 15 |
| | | BL-Y98 | 8487200029 | 15 |
| | | N-GREY | 8487200030 | 15 |
| | | GOLD | 8487200031 | 15 |
| YZ450FX | 19-21 | WH | 8487200027 | 15 |
| | | BK | 8487200028 | 15 |
| | | BL-Y98 | 8487200029 | 15 |
| | | N-GREY | 8487200030 | 15 |
| | | GOLD | 8487200031 | 15 |

KAWASAKI

| | | | | |
|---------------|------------|--------|------------|----|
| KX250F/KX450F | 05-12 | WH | 8487200011 | 15 |
| | | BK | 8487200012 | 15 |
| | | N-GREY | 8487200013 | 15 |
| | | GOLD | 8487200014 | 15 |
| | | KX 250 | 13-20 | WH |
| BK | 8487200016 | | | 15 |
| N-GREY | 8487200017 | | | 15 |
| GOLD | 8487200018 | | | 15 |
| 19-23 | | | | WH |
| | | BK | 8487200020 | 15 |
| | | N-GREY | 8487200021 | 15 |
| | | GOLD | 8487200022 | 15 |
| | | KX 450 | 13-18 | WH |
| BK | 8487200016 | | | 15 |
| N-GREY | 8487200017 | | | 15 |
| GOLD | 8487200018 | | | 15 |
| 19-23 | | | | WH |
| | | BK | 8487200020 | 15 |
| | | N-GREY | 8487200021 | 15 |
| | | GOLD | 8487200022 | 15 |

SUZUKI

| | | | | |
|--------|-------|--------|------------|----|
| RMZ250 | 07-22 | WH | 8487200023 | 15 |
| | | BK | 8487200024 | 15 |
| | | N-GREY | 8487200025 | 15 |
| | | GOLD | 8487200026 | 15 |
| RMZ450 | 05-23 | WH | 8487200023 | 15 |
| | | BK | 8487200024 | 15 |
| | | N-GREY | 8487200025 | 15 |
| | | GOLD | 8487200026 | 15 |

HONDA

| | | | | |
|---------------|-------|--------|------------|----|
| CR125R/CR250R | 04-07 | WH | 8487200051 | 15 |
| | | BK | 8487200052 | 15 |
| | | R-CR4 | 8487200053 | 15 |
| | | N-GREY | 8487200054 | 15 |
| | | GOLD | 8487200055 | 15 |
| CRF250R | 07-23 | WH | 8487200001 | 15 |
| | | BK | 8487200002 | 15 |
| | | R-CR4 | 8487200003 | 15 |
| | | N-GREY | 8487200004 | 15 |
| | | GOLD | 8487200005 | 15 |
| CRF450R | 07-20 | WH | 8487200001 | 15 |
| | | BK | 8487200002 | 15 |
| | | R-CR4 | 8487200003 | 15 |
| | | N-GREY | 8487200004 | 15 |
| | | GOLD | 8487200005 | 15 |
| 21-23 | | WH | 8487200006 | 15 |
| | | BK | 8487200007 | 15 |
| | | R-CR4 | 8487200008 | 15 |
| | | N-GREY | 8487200009 | 15 |
| | | GOLD | 8487200010 | 15 |
| CRF250RX | 19-20 | WH | 8487200001 | 15 |
| | | BK | 8487200002 | 15 |
| | | R-CR4 | 8487200003 | 15 |
| | | N-GREY | 8487200004 | 15 |
| | | GOLD | 8487200005 | 15 |
| 21-23 | | WH | 8487200006 | 15 |
| | | BK | 8487200007 | 15 |
| | | R-CR4 | 8487200008 | 15 |
| | | N-GREY | 8487200009 | 15 |
| | | GOLD | 8487200010 | 15 |
| CRF450RX | 18-20 | WH | 8487200001 | 15 |
| | | BK | 8487200002 | 15 |
| | | R-CR4 | 8487200003 | 15 |
| | | N-GREY | 8487200004 | 15 |
| | | GOLD | 8487200005 | 15 |
| 21-23 | | WH | 8487200006 | 15 |
| | | BK | 8487200007 | 15 |
| | | R-CR4 | 8487200008 | 15 |
| | | N-GREY | 8487200009 | 15 |
| | | GOLD | 8487200010 | 15 |

HUSQVARNA

| | | | | |
|---------------------------------|-------|--------|------------|----|
| FC 250/350/450 / FE 250/350/450 | 14-16 | WH | 8487200032 | 15 |
| | | BK | 8487200033 | 15 |
| | | N-GREY | 8487200035 | 15 |
| | | GOLD | 8487200036 | 15 |
| TC/FC | 19-23 | WH | 8487200037 | 15 |
| | | BK | 8487200038 | 15 |
| | | N-GREY | 8487200040 | 15 |
| | | GOLD | 8487200041 | 15 |
| TE/FE/TX/FX | 19-21 | WH | 8487200047 | 15 |
| | | BK | 8487200048 | 15 |
| | | N-GREY | 8487200049 | 15 |
| | | GOLD | 8487200050 | 15 |

KTM

| | | | | |
|---------------------------------|-------|--------|------------|----|
| SX85 | 13-23 | WH | 8487200042 | 15 |
| | | BK | 8487200043 | 15 |
| | | OR-K16 | 8487200044 | 15 |
| | | N-GREY | 8487200045 | 15 |
| | | GOLD | 8487200046 | 15 |
| SX125/150 | 14-15 | WH | 8487200037 | 15 |
| | | BK | 8487200038 | 15 |
| | | OR-K16 | 8487200039 | 15 |
| | | N-GREY | 8487200040 | 15 |
| | | GOLD | 8487200041 | 15 |
| SX 250 / SX-F 250/350/450 | 14-23 | WH | 8487200032 | 15 |
| | | BK | 8487200033 | 15 |
| | | OR-K16 | 8487200034 | 15 |
| | | N-GREY | 8487200035 | 15 |
| | | GOLD | 8487200036 | 15 |
| EXC 250/300 / EXC-F 250/350/450 | 14-23 | WH | 8487200032 | 15 |
| | | BK | 8487200033 | 15 |
| | | OR-K16 | 8487200034 | 15 |
| | | N-GREY | 8487200035 | 15 |
| | | GOLD | 8487200036 | 15 |
| EXC 125/200 | 14-15 | WH | 8487200037 | 15 |
| | | BK | 8487200038 | 15 |
| | | OR-K16 | 8487200039 | 15 |
| | | N-GREY | 8487200040 | 15 |
| | | GOLD | 8487200041 | 15 |
| Freeride | 14-17 | WH | 8487200042 | 15 |
| | | BK | 8487200043 | 15 |
| | | OR-K16 | 8487200044 | 15 |
| | | N-GREY | 8487200045 | 15 |
| | | GOLD | 8487200046 | 15 |



LOWER TRIPLE CLAMP GUARD

PERFORMANCE PART

NEW

FEATURES

- High impact resistance plastic guard
- Perfect protection from rocks and roost
- Keeps the lower triple clamps and upper for tubes looking like new
- Easy to remove and reassemble when washing the bike
- Includes foam stripes to avoid scratching the fork stanchion
- Engraved precut lines for length adjustment (adjustable 25mm)
- Engraved precut lines for a perfect fit on the lower triple clamp
- Periodical removal and cleaning advised

PARTS INCLUDED

- 1 Lower triple clamp protection
- Protective foam
- Re-usable plastic cable-ties

PACKAGING DETAILS

- Packed in carton box
- Weight Version: 160 g / 0.35 lbs
- QTY per box: 11



Black
8488000001



Black/Orange
8488000002



Black/Blue
8488000003



Black/Red
8488000004



Black/Nardo Grey
8488000005



MOUNTING KIT
INCLUDED



FULL WRAP FORK GUARD

PERFORMANCE PART

NEW

FEATURES

- Higher protection levels compared with OEM fork Guards
- Offer much protection from roost and rocks
- Nearly 360° protection to avoid chips and scratches in the fork stanchion
- Easy to install and remove – installation like OEM fork guards
- Cable guide included for European and Japanese models
- Direct replacement for OEM fork guards
- The rear opening allows easy cleaning and washing away mud and dirt

PARTS INCLUDED





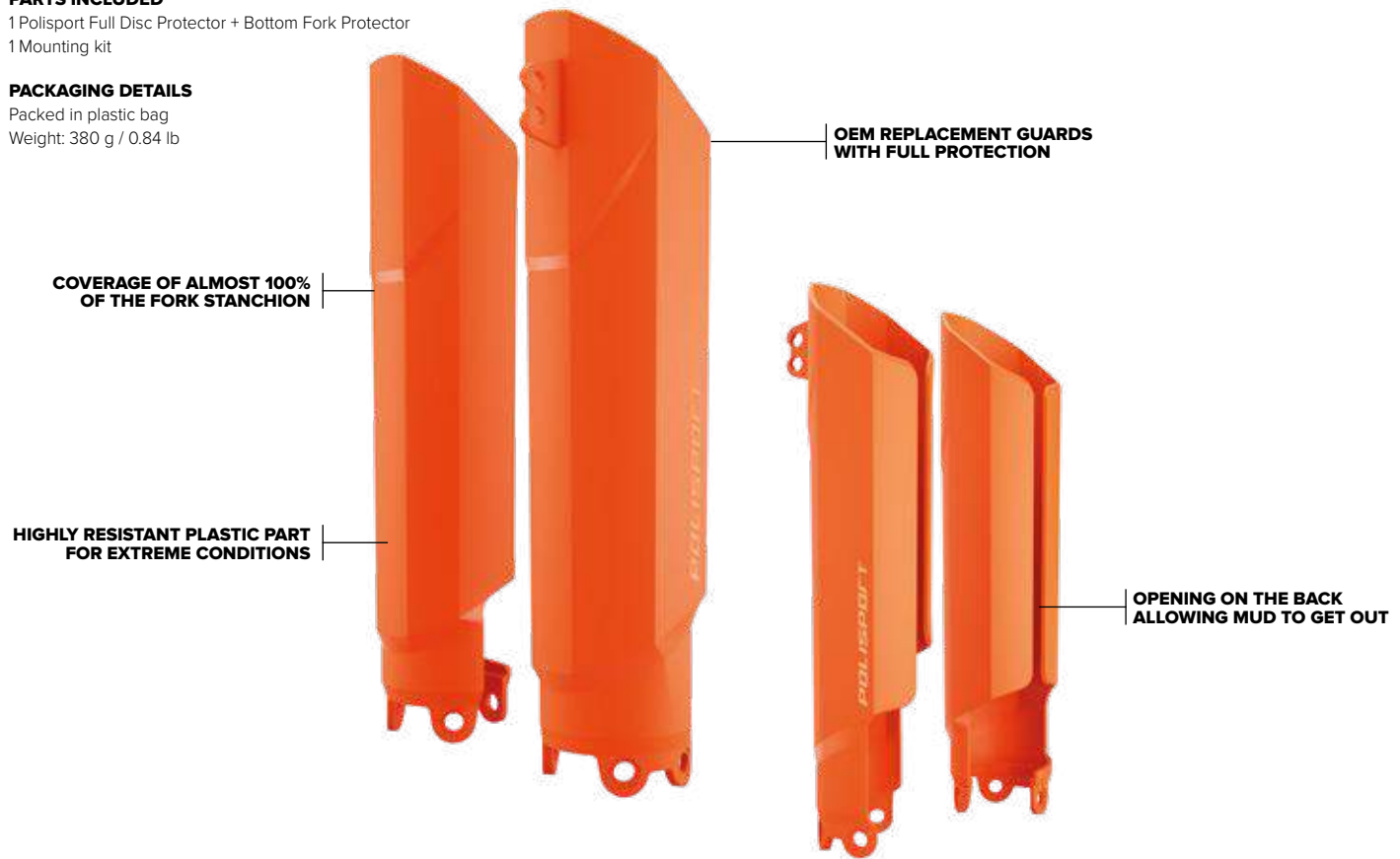

- 1 Polisport Full Disc Protector + Bottom Fork Protector
- 1 Mounting kit

PACKAGING DETAILS







- Packed in plastic bag
- Weight: 380 g / 0.84 lb







KTM

| | | | | |
|----------------|-------|--|------------|----|
| SX/SXF/XC/XC-F | 08-14 |  OR-KTM | 8399200001 | 12 |
| | |  WH | 8399200002 | 12 |
| | |  BK | 8399200003 | 12 |
| 15-22 | |  OR-KTM | 8399300001 | 12 |
| | |  WH | 8399300002 | 12 |
| | |  BK | 8399300003 | 12 |









EXC/EXC-F/
XC-W / XCF-W

| | | | | |
|-------|--|--|------------|----|
| 08-15 | |  OR-KTM | 8399200001 | 12 |
| | |  WH | 8399200002 | 12 |
| | |  BK | 8399200003 | 12 |
| 16-23 | |  OR-KTM | 8399300001 | 12 |
| | |  WH | 8399300002 | 12 |
| | |  BK | 8399300003 | 12 |



HUSQVARNA

| | | | | |
|-------|-------|--|------------|----|
| TC/FC | 16-22 |  BK | 8399300002 | 12 |
| | |  WH | 8399300003 | 12 |
| TE/FE | 16-23 |  BK | 8399300002 | 12 |
| | |  WH | 8399300003 | 12 |







GAS GAS

| | | | | |
|------------------------------|-------|--|------------|----|
| EC 250 / 300 / 350 | 06-17 |  WH | 8399200002 | 12 |
| | |  BK | 8399200003 | 12 |
| | |  WH | 8399300002 | 12 |
| MC / MCF 125 / 250 / 450 | 21-23 |  WH | 8399300002 | 12 |
| | |  BK | 8399300003 | 12 |
| | |  WH | 8399300002 | 12 |
| EC / EC-F 250 / 300 / 350 | 21-23 |  WH | 8399300002 | 12 |
| | |  BK | 8399300003 | 12 |



SHERCO

| | | | | |
|----------------------------|-------|--|------------|----|
| SE-R / SE / SEF / SEF-R | 17-23 |  WH | 8399300002 | 12 |
| | |  BK | 8399300003 | 12 |







YAMAHA

| | | | | |
|-------------------|-------|--|------------|----|
| YZ125/250 | 15-23 |  WH | 8399500001 | 12 |
| | |  BK | 8399500002 | 12 |
| YZ250/450F | 16-23 |  WH | 8399500001 | 12 |
| | |  BK | 8399500002 | 12 |
| | |  WH | 8399500001 | 12 |
| YZ250FX / YZ450FX | 16-23 |  WH | 8399500001 | 12 |
| | |  BK | 8399500002 | 12 |

BETA

| | | | | |
|------------|-------|--|------------|----|
| RR 2T / 4T | 19-23 |  R-BETA | 8399400001 | 12 |
| | |  WH | 8399400002 | 12 |
| | |  BK | 8399400003 | 12 |

HONDA

| | | | | |
|------------------|-------|--|------------|----|
| CRF250R / 450R | 19-23 |  R-BETA | 8399600001 | 12 |
| | |  WH | 8399600002 | 12 |
| | |  BK | 8399600003 | 12 |
| CRF250RX / 450RX | 19-23 |  R-BETA | 8399600001 | 12 |
| | |  WH | 8399600002 | 12 |
| | |  BK | 8399600003 | 12 |



MX DISC & BOTTOM FORK GUARD

PERFORMANCE PART

NEW

FEATURES

- Complete protection of the brake disc and bottom fork guard
- Perfect protection from rocks and roost
- Accepts oversized 295 mm brake discs
- Extra ventilation for MX and Supermoto
- Model-specific Bottom Fork Guards are required
- Bottom Fork Guards can be used separately (Sold Separately)
- Developed to work with stock forks only

PARTS INCLUDED

- 1 Polisport Full Disc Protector + Bottom Fork Protector
- 1 Mounting kit

PACKAGING DETAILS

- Packed in carton box
- Weight: 380 g / 0.84 lb

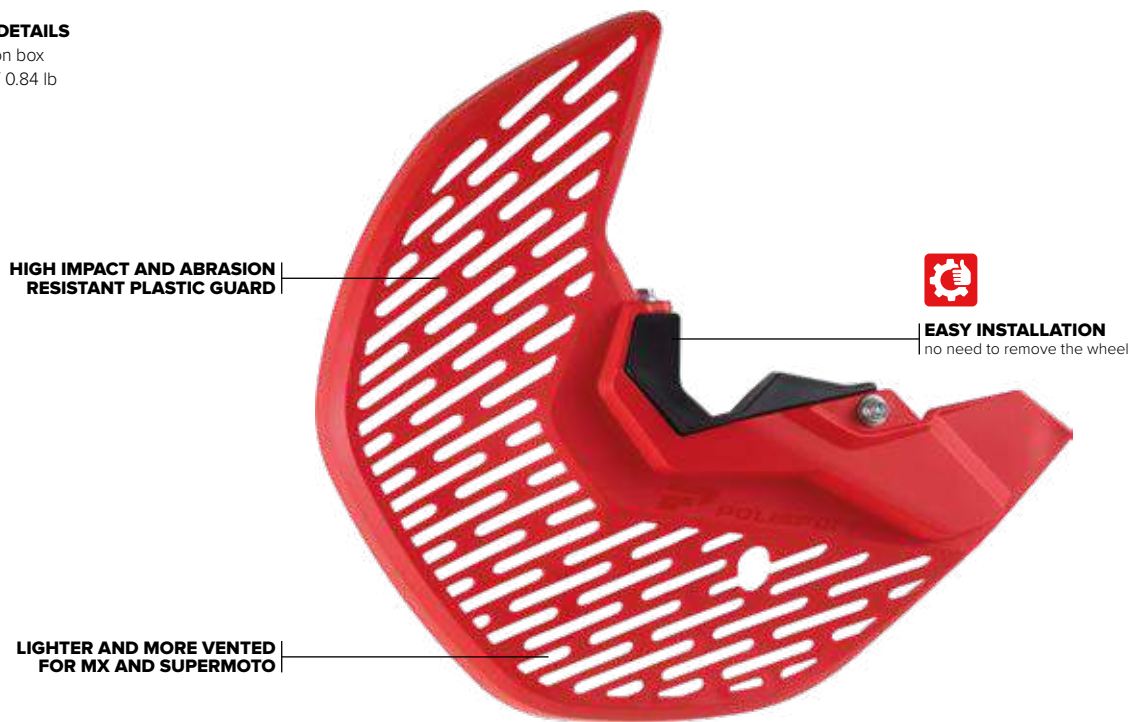

KAWASAKI

| | | | | |
|--------|-------|--------|------------|---|
| KX250F | 13-20 | BK | 8158100001 | 6 |
| | | WH | 8158100002 | 6 |
| | | GR-05 | 8158100003 | 6 |
| | | N-GREY | 8158100004 | 6 |
| | 21-23 | BK | 8158200001 | 6 |
| | | WH | 8158200002 | 6 |
| | | GR-05 | 8158200003 | 6 |
| | | N-GREY | 8158200004 | 6 |
| KX450F | 15-18 | BK | 8158100001 | 6 |
| | | WH | 8158100002 | 6 |
| | | GR-05 | 8158100003 | 6 |
| | | N-GREY | 8158100004 | 6 |
| | 19-23 | BK | 8158200001 | 6 |
| | | WH | 8158200002 | 6 |
| | | GR-05 | 8158200003 | 6 |
| | | N-GREY | 8158200004 | 6 |

KTM

| | | | | |
|------------------------|-------|--------|------------|---|
| SX/SXF/XC/XC-F | 07-14 | BK | 8158400001 | 6 |
| | | WH | 8158400002 | 6 |
| | | OR-K16 | 8158400003 | 6 |
| | | N-GREY | 8158400004 | 6 |
| | 15-22 | BK | 8158500001 | 6 |
| | | WH | 8158500002 | 6 |
| | | OR-K16 | 8158500003 | 6 |
| | | N-GREY | 8158500004 | 6 |
| EXC/EXC-F/XC-W / XCF-W | 08-15 | BK | 8158400001 | 6 |
| | | WH | 8158400002 | 6 |
| | | OR-K16 | 8158400003 | 6 |
| | | N-GREY | 8158400004 | 6 |
| | 16-23 | BK | 8158500001 | 6 |
| | | WH | 8158500002 | 6 |
| | | OR-K16 | 8158500003 | 6 |
| | | N-GREY | 8158500004 | 6 |

GAS GAS

| | | | | |
|---------------------------|-------|--------|------------|---|
| EC 250 / 300 / 350 | 09-20 | BK | 8158300001 | 6 |
| | | WH | 8158300002 | 6 |
| | | RED | 8158300003 | 6 |
| | | N-GREY | 8158300004 | 6 |
| XC 250 / 300 / 350 | 17-20 | BK | 8158300001 | 6 |
| | | WH | 8158300002 | 6 |
| | | RED | 8158300003 | 6 |
| | | N-GREY | 8158300004 | 6 |
| MC / MCF 125 / 250 / 450 | 21-23 | BK | 8158500001 | 6 |
| | | WH | 8158500002 | 6 |
| | | RED | 8158500005 | 6 |
| | | N-GREY | 8158500004 | 6 |
| EC / EC-F 250 / 300 / 350 | 21-23 | BK | 8158500001 | 6 |
| | | WH | 8158500002 | 6 |
| | | RED | 8158500005 | 6 |
| | | N-GREY | 8158500004 | 6 |



HONDA

| | | | | |
|-----------------|-------|--------|------------|---|
| CRF250R | 10-14 | BK | 8157900001 | 6 |
| | | WH | 8157900002 | 6 |
| | | R-CR4 | 8157900003 | 6 |
| | | N-GREY | 8157900004 | 6 |
| | 15-23 | BK | 8158000001 | 6 |
| | | WH | 8158000002 | 6 |
| | | R-CR4 | 8158000003 | 6 |
| | | N-GREY | 8158000004 | 6 |
| CRF250RX | 19-23 | BK | 8158000001 | 6 |
| | | WH | 8158000002 | 6 |
| | | R-CR4 | 8158000003 | 6 |
| | | N-GREY | 8158000004 | 6 |
| CRF450R | 10-14 | BK | 8157900001 | 6 |
| | | WH | 8157900002 | 6 |
| | | R-CR4 | 8157900003 | 6 |
| | | N-GREY | 8157900004 | 6 |
| | 15-23 | BK | 8158000001 | 6 |
| | | WH | 8158000002 | 6 |
| | | R-CR4 | 8158000003 | 6 |
| | | N-GREY | 8158000004 | 6 |
| CRF450RX | 17-23 | BK | 8158000001 | 6 |
| | | WH | 8158000002 | 6 |
| | | R-CR4 | 8158000003 | 6 |
| | | N-GREY | 8158000004 | 6 |
| HUSABERG | | | | |
| TE/FE | 09-14 | BK | 8158400001 | 6 |
| | | WH | 8158400002 | 6 |
| | | N-GREY | 8158400004 | 6 |

SHERCO

| | | | | |
|-----------------------------|--------|------------|------------|---|
| SE-R 125 | 18-22 | BK | 8158500001 | 6 |
| | | WH | 8158500002 | 6 |
| | | N-GREY | 8158500004 | 6 |
| SE / SEF 250/300 Factory | 17 | BK | 8158500001 | 6 |
| | | WH | 8158500002 | 6 |
| | | N-GREY | 8158500004 | 6 |
| SE-R / SEF-R 250/300 | 13-17 | BK | 8158400001 | 6 |
| | | WH | 8158400002 | 6 |
| | | N-GREY | 8158400004 | 6 |
| | 18-22 | BK | 8158500001 | 6 |
| | | WH | 8158500002 | 6 |
| | | N-GREY | 8158500004 | 6 |
| SEF-R 450 | 15-17 | BK | 8158400001 | 6 |
| | | WH | 8158400002 | 6 |
| | | N-GREY | 8158400004 | 6 |
| | 18-22 | BK | 8158500001 | 6 |
| | | WH | 8158500002 | 6 |
| | | N-GREY | 8158500004 | 6 |
| YAMAHA | | | | |
| YZ125/250 / YZ250/450F | 08-23 | BK | 8158800001 | 6 |
| | | WH | 8158800002 | 6 |
| | | BL-Y98 | 8158800003 | 6 |
| | | N-GREY | 8158800004 | 6 |
| YZ250FX/ YZ450FX | 16-23 | BK | 8158800001 | 6 |
| | | WH | 8158800002 | 6 |
| | | BL-Y98 | 8158800003 | 6 |
| | N-GREY | 8158800004 | 6 | |

HUSQVARNA

| | | | | |
|--------------|-------|--------|------------|---|
| TC/FC | 14 | BK | 8158400001 | 6 |
| | | WH | 8158400002 | 6 |
| | | N-GREY | 8158400004 | 6 |
| | 15-22 | BK | 8158500001 | 6 |
| | | WH | 8158500002 | 6 |
| | | N-GREY | 8158500004 | 6 |
| TE/FE | 14-15 | BK | 8158400001 | 6 |
| | | WH | 8158400002 | 6 |
| | | N-GREY | 8158400004 | 6 |
| | 16-23 | BK | 8158500001 | 6 |
| | | WH | 8158500002 | 6 |
| | | N-GREY | 8158500004 | 6 |
| RIEJU | | | | |
| MR 250/300 | 21-23 | BK | 8158300001 | 6 |
| | | WH | 8158300002 | 6 |
| | | RED | 8158300003 | 6 |
| | | N-GREY | 8158300004 | 6 |

BETA

| | | | | |
|------------|-------|--------|------------|---|
| RR 2T / 4T | 13-18 | BK | 8158600001 | 6 |
| | | WH | 8158600002 | 6 |
| | | R-BETA | 8158600003 | 6 |
| | | N-GREY | 8158600004 | 6 |
| | 19-23 | BK | 8158700001 | 6 |
| | | WH | 8158700002 | 6 |
| | | R-BETA | 8158700003 | 6 |
| | | N-GREY | 8158700004 | 6 |



WATER PUMP PROTECTION

PERFORMANCE PART

NEW MODELS

FEATURES

- Abrasion and impact resistant
- Easy and intuitive installation
- Hard shell in hard resistant PA6 (polyamide)
- Optimum protection against rock impacts
- Resistant to high temperatures
- Periodical cleaning and removal advised
- Polisport exclusive design

PARTS INCLUDED

- 1 Water Pump Protection
- 1 Mounting Kit

PACKAGING DETAILS

- Packed in carton box
- Weight: ≈ 50 g / 0.11 lb

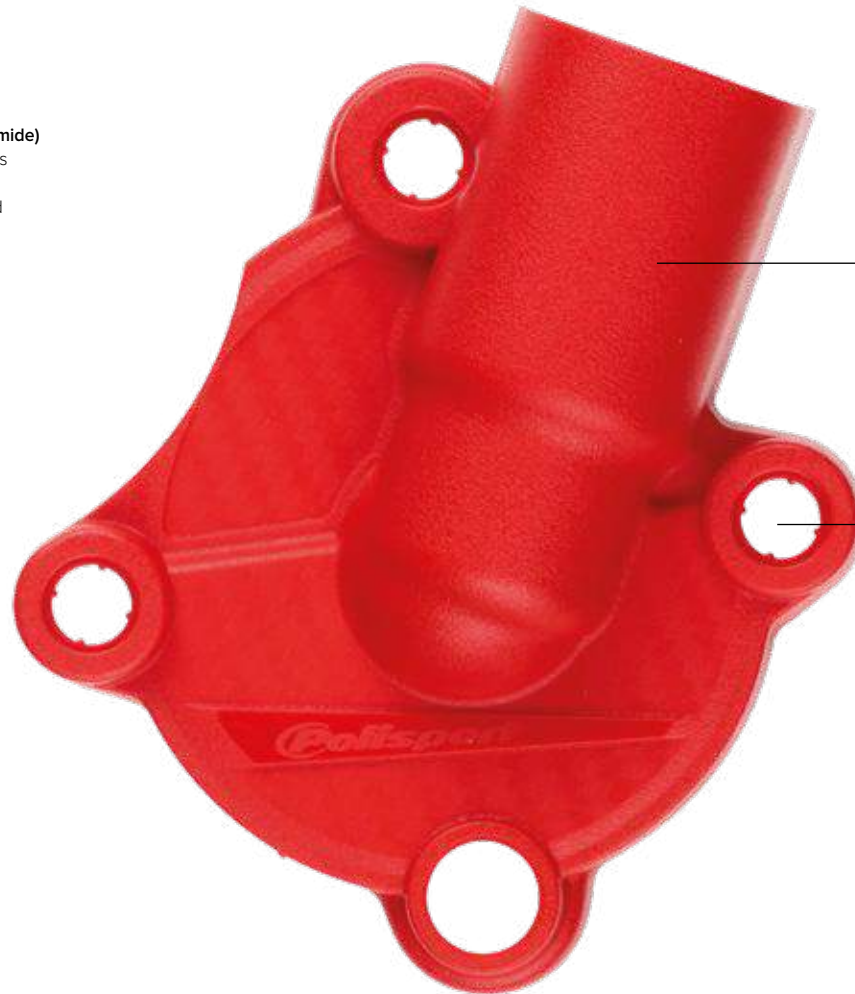

PERFECT FIT – MODEL SPECIFIC DESIGN

INSTALLED WITH OEM BOLTS

MOUNTING KIT INCLUDED



| HUSQVARNA | | | | | |
|---------------|-------|--------|------------|--|--|
| TC/TE 250/300 | 19-22 | BK | 8485100001 | | |
| | | HQ-BL | 8485100003 | | |
| TE/TX 250/300 | 20-23 | BK | 8485100001 | | |
| | | HQ-BL | 8485100003 | | |
| FC 250/350 | 16-22 | BK | 8485200001 | | |
| | | HQ-BL | 8485200003 | | |
| FE/FX 250/350 | 17-23 | BK | 8485200001 | | |
| | | HQ-BL | 8485200003 | | |
| FC 450 | 16-22 | BK | 8485000001 | | |
| | | HQ-BL | 8485000003 | | |
| FE/FX 450/500 | 17-23 | BK | 8485000001 | | |
| | | HQ-BL | 8485000003 | | |
| YAMAHA | | | | | |
| YZ250 | 00-23 | BK | 8494100001 | | |
| | | BL-Y98 | 8494100002 | | |
| YZ250F | 15-23 | BK | 8484500001 | | |
| | | BL-Y98 | 8484500002 | | |
| YZ450F | 10-23 | BK | 8484500001 | | |
| | | BL-Y98 | 8484500002 | | |

| BETA | | | | | |
|-----------------------|-------|--------|------------|--|--|
| RR 250/300 2T | 16-23 | BK | 8484900001 | | |
| | | R-BETA | 8484900002 | | |
| RR 350/400/430/480 4T | 20-23 | BK | 8484900001 | | |
| | | R-BETA | 8484900002 | | |
| SHERCO | | | | | |
| SE-R 250/300 | 16-23 | BK | 8484700001 | | |
| | | S-BLUE | 8484700002 | | |
| SEF-R 250/300 | 16-23 | BK | 8484600001 | | |
| | | S-BLUE | 8484600002 | | |
| HONDA | | | | | |
| CRF250R | 18-23 | BK | 8484400001 | | |
| | | R-CR4 | 8484400002 | | |
| CRF250RX | 19-23 | BK | 8484400001 | | |
| | | R-CR4 | 8484400002 | | |
| CRF450R / CRF450RX | 17-23 | BK | 8484300001 | | |
| | | R-CR4 | 8484300002 | | |

| KTM | | | | | |
|-----------------------|-------|--------|------------|--|--|
| SX/XC 250/300 | 19-22 | BK | 8485100001 | | |
| | | OR-K16 | 8485100002 | | |
| EXC / EXCW 250/300 | 20-23 | BK | 8485100001 | | |
| | | OR-K16 | 8485100002 | | |
| SX-F / XC-F 250/350 | 16-22 | BK | 8485200001 | | |
| | | OR-K16 | 8485200002 | | |
| EXC-F / XCF-W 250/350 | 17-23 | BK | 8485200001 | | |
| | | OR-K16 | 8485200002 | | |
| SX-F / XC-F 450 | 16-23 | BK | 8485000001 | | |
| | | OR-K16 | 8485000002 | | |
| EXC-F / XCF-W 450/500 | 17-23 | BK | 8485000001 | | |
| | | OR-K16 | 8485000002 | | |
| GASGAS | | | | | |
| MC 250/300 | 21-23 | BK | 8485100001 | | |
| EC 250/300 | | RED | 8485100005 | | |
| MC-F 250 | 21-23 | BK | 8485200001 | | |
| EC-F 250/350 | | RED | 8485200005 | | |



WATCH VIDEO

SILENCER PROTECTOR

PERFORMANCE PART



AVAILABLE IN TWO SIZES
Perimeters:
200-330 mm / 7.8 - 11.8 in
340-400 mm / 13.4 - 15.7 in



BLEND OF SILICONE AND METAL

NO TOOLS AND NO HARDWARE NEEDED TO INSTALL

THICK PLASTIC PART FOR BETTER PROTECTION

FEATURES

- Protects silencer against impacts and falls
- Adjustable material to fit different circumference silencers
- No tools needed to install
- Blend of silicone and stainless steel to enhance protection
- Light weight stainless steel
- Resistant to high temperatures

PARTS INCLUDED

1 Silencer Protector Small or Big Version

PACKAGING DETAILS

Packed in carton box
Weight Small Version: 250 g / 0.55 lb
Weight Big Version: 305 g / 0.67 lb

SMALL VERSION

Perimeter: 200-330 mm / 7.8 - 11.8 in



BIG VERSION

Perimeter: 340-400 mm / 13.4 - 15.7 in



black



orange



red



blue



dark grey



Small Version

Perimeter: 200-330 mm / 7.8 - 11.8 in

8483900001

8483900002

8483900003

8483900004

8483900006

22

Big Version

Perimeter: 340-400 mm / 13.4 - 15.7 in

8484000001

8484000002

8484000003

8484000004

8484000006

18



FRONT SPROCKET PROTECTOR

PERFORMANCE PART

FEATURES

- Highly durable and resistant injection molded part
- Open Design to keep mud out of the front sprocket area
- Provides protection to the ignition cover
- Easy to install and remove for cleaning
- Up to date design to enhance the looks of your bike
- Lightweight Plastic Part

PARTS INCLUDED

- 1 Sprocket Protector
- 1 Mounting Kit

PACKAGING DETAILS

- Packed in carton box
- Weight: 188 g / 0.41 lb



OPEN DESIGN TO
KEEP MUD OUT

HIGHLY DURABLE
AND RESISTANT

MOUNTING KIT
INCLUDED

| BETA | | | |
|---------|-------|--------|--------------|
| RR2T/4T | 20-23 | BK | 8468000001 8 |
| | | R-BETA | 8468000002 8 |

| SHERCO | | | |
|--------|-------|--------|--------------|
| SE | 14-23 | BK | 8468100001 8 |
| | | S-BLUE | 8468100002 8 |
| SEF | 12-23 | BK | 8468100001 8 |
| | | S-BLUE | 8468100002 8 |

| YAMAHA | | | |
|---------|-------|--------|--------------|
| YZ125 | 05-23 | BK | 8468400001 8 |
| YZ125X | | R-CR4 | 8468400002 8 |
| | | BL Y98 | 8468400003 8 |
| YZ250 | 99-23 | BK | 8468100001 8 |
| | | BL Y98 | 8468100002 8 |
| YZ250X | 16-23 | BK | 8468100001 8 |
| | | BL Y98 | 8468100002 8 |
| YZ250F | 01-13 | BK | 8468100001 8 |
| | | BL Y98 | 8468100002 8 |
| | 14-23 | BK | 8468000001 8 |
| | | BL Y98 | 8468000002 8 |
| YZ450F | 14-22 | BK | 8468000001 8 |
| | | BL Y98 | 8468000002 8 |
| YZ250FX | 15-23 | BK | 8468000001 8 |
| | | BL Y98 | 8468000002 8 |
| YZ450FX | 16-23 | BK | 8468000001 8 |
| | | BL Y98 | 8468000002 8 |
| WR250F | 01-14 | BK | 8468100001 8 |
| | | BL Y98 | 8468100002 8 |
| | 15-23 | BK | 8468000001 8 |
| | | BL Y98 | 8468000002 8 |
| WR450F | 16-23 | BK | 8468000001 8 |
| | | BL Y98 | 8468000002 8 |

| HONDA | | | |
|---------|-------|--------|--------------|
| CR250R | 02-07 | BK | 8468400001 8 |
| | | R-CR4 | 8468400002 8 |
| | | BL Y98 | 8468400003 8 |
| CRF250R | 04-09 | BK | 8468400001 8 |
| | | R-CR4 | 8468400002 8 |
| | | BL Y98 | 8468400003 8 |
| | 10-17 | BK | 8468200001 8 |
| | | R-CR4 | 8468200002 8 |
| | 18-23 | BK | 8468800001 8 |
| | | R-CR4 | 8468800002 8 |
| CRF250X | 04-17 | BK | 8468400001 8 |
| | | R-CR4 | 8468400002 8 |
| | | BL Y98 | 8468400003 8 |
| CRF450R | 08 | BK | 8468400001 8 |
| | | R-CR4 | 8468400002 8 |
| | | BL Y98 | 8468400003 8 |
| | 09-20 | BK | 8468200001 8 |
| | | R-CR4 | 8468200002 8 |
| | 21-23 | BK | 8468900001 8 |
| | | R-CR4 | 8468900002 8 |

| KAWASAKI | | | |
|----------|-------|-------|--------------|
| KX125 | 05-08 | BK | 8468500001 8 |
| | | GR-05 | 8468500002 8 |
| KX250 | 05-08 | BK | 8468500001 8 |
| | | GR-05 | 8468500002 8 |
| KX250F | 17-18 | BK | 8468500001 8 |
| | | GR-05 | 8468500002 8 |
| KX450F | 06-18 | BK | 8468500001 8 |
| | | GR-05 | 8468500002 8 |

| KTM | | | |
|-----------------------|-------|--------|---------------|
| SX/XC 125/150/250/300 | 17-22 | BK | 8467800001 20 |
| | | OR-K16 | 8467800002 20 |
| EXC/XCW 250/300 | 17-23 | BK | 8467800001 20 |
| | | OR-K16 | 8467800002 20 |
| SX-F 250/350 | 16-22 | BK | 8467700001 20 |
| | | OR-K16 | 8467700002 20 |
| EXC-F 250/350 | 16-23 | BK | 8467700001 20 |
| | | OR-K16 | 8467700002 20 |
| SX-F 450 | 16-22 | BK | 8467800001 20 |
| EXC-F 450/500 | | OR-K16 | 8467800002 20 |

| HUSQVARNA | | | |
|------------|-------|--------|---------------|
| TC 250/300 | 17-22 | BK | 8467800001 20 |
| | | OR-K16 | 8467800002 20 |
| TE 250/300 | 17-23 | BK | 8467800001 20 |
| | | OR-K16 | 8467800002 20 |
| FC 250/350 | 16-22 | BK | 8467700001 20 |
| | | OR-K16 | 8467700002 20 |
| FE 250/350 | 17-23 | BK | 8467700001 20 |
| | | OR-K16 | 8467700002 20 |
| FC 450/501 | 16-22 | BK | 8467800001 20 |
| | | OR-K16 | 8467800002 20 |
| FE 450/501 | 16-23 | BK | 8467800001 20 |
| | | OR-K16 | 8467800002 20 |

| SUZUKI | | | |
|--------|-------|--------|--------------|
| RMZ250 | 07-14 | BK | 8468100001 8 |
| | | BL Y98 | 8468100002 8 |
| RMZ450 | 05-19 | BK | 8468100001 8 |
| | | BL Y98 | 8468100002 8 |



ARMADILLO EXTREME SILENCER GUARD

PERFORMANCE PART

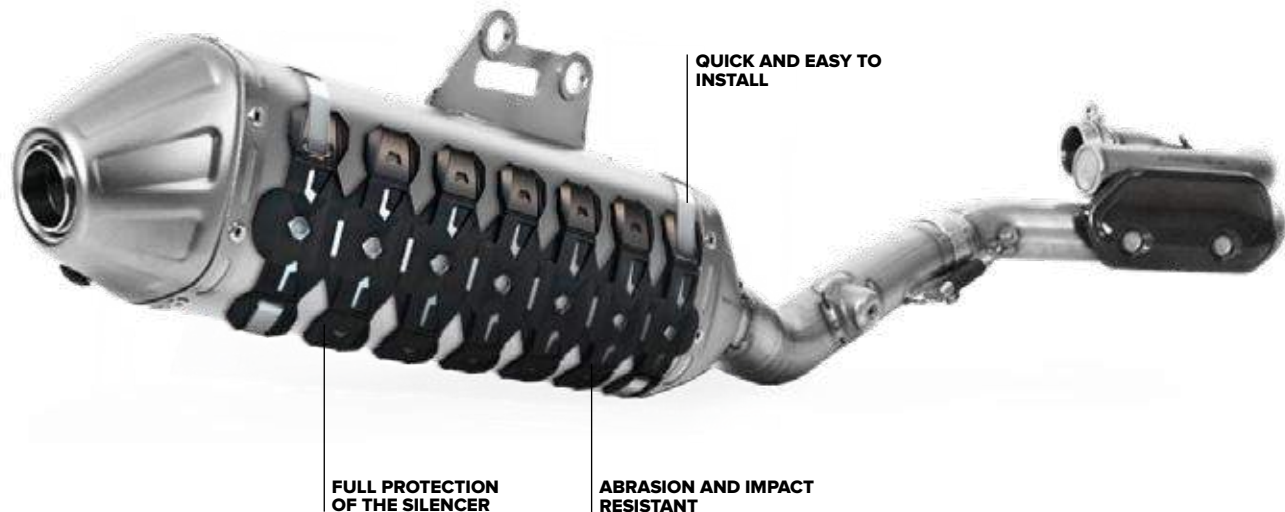

MOUNTING KIT
INCLUDED



| | | | | | |
|------------|------------|------------|------------|------------|---|
| orange | red | blue | green | nardo grey | 8 |
| 8484100001 | 8484100002 | 8484100003 | 8484100004 | 8484100005 | 7 |

FEATURES

Blend of stainless steel and silicone to increase levels of protection

Elastomer compound reduces vibrations and noise

Full protection for extreme conditions

Easy installation, doesn't require to disassemble any part

Rubber bands included to protect your pipe

Resistant to high temperatures

Length of the protector: 30 cm to 11.8 in

PARTS INCLUDED

1 Armadillo Extreme Silencer Guard

1 Mounting Kit

PACKAGING DETAILS

Packed in carton box

Weight = 415 g / 186 lb



QUICK and EASY to Install

EXTREME Silencer Guard was developed to be quickly installed and removed, with just 2 brackets.

DUAL COMPOUND

The ARMADILLO Pipe Guard is made of a dual compound, Stainless Steel and Silicon, to increase the levels of protection, impact absorption and to avoid vibration noises like other metallic protections.

ADAPTS TO YOUR PIPE

The EXTREME Silencer Guard is made of flexible and adaptable stainless steel and elastomer compound making it easy to adapt and fit your pipe.

SPACE SAVING

The part is shipped flat to save space



WATCH VIDEO

ARMADILLO HEAD PIPE GUARD

PERFORMANCE PART

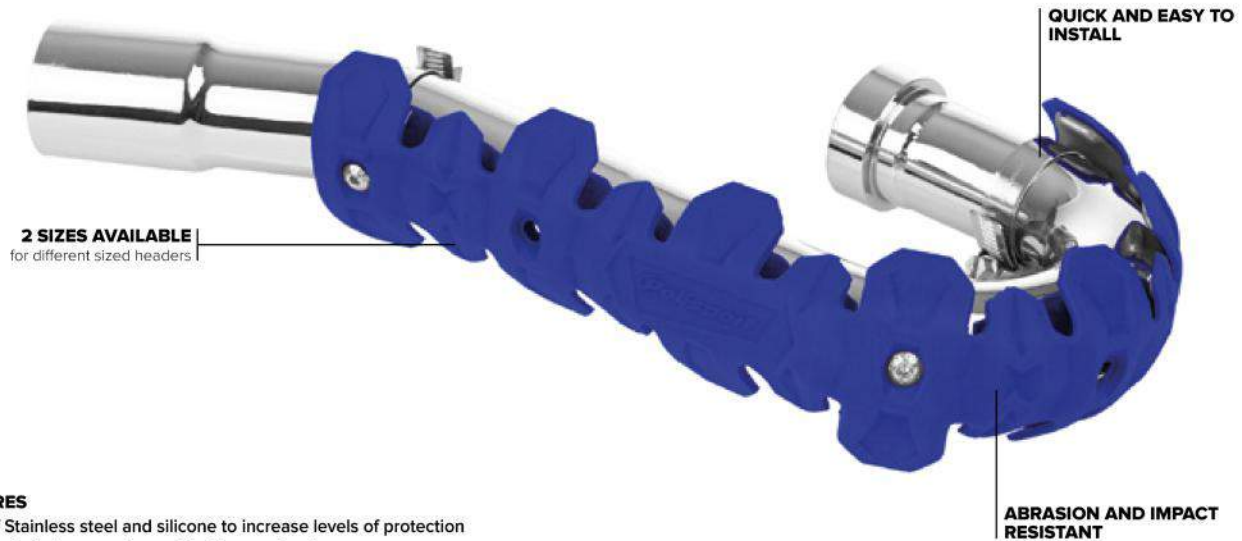

FEATURES

Blend of Stainless steel and silicone to increase levels of protection
 The use of elastomer reduces vibrations and noise
 Resistant to head pipe high temperatures
 Available in 2 different lengths: 22 cm / 8.6 in; 40 cm / 15.7 in
 Provides protection from small impacts and rocks
 Developed for 4-stroke motorcycles
 The exhaust pipe does not have to be removed for guard installation

PARTS INCLUDED

1 Armadillo Head Pipe Guard
 1 Mounting Kit

PACKAGING DETAILS

Packed in carton box
 Short version weight = 220 g / 0.48 lb
 Long version weight = 300 g / 0.66 lb

MOUNTING KIT INCLUDED



| | black | orange | blue | red | green | nardo grey | |
|--|------------|------------|------------|------------|------------|------------|----|
| Short Version 22 cm / 8.7 in | 8483700001 | 8483700002 | 8483700003 | 8483700004 | 8483700005 | 8483700006 | 6 |
| Long Version 40 cm / 15.7 in | 8483800001 | 8483800002 | 8483800003 | 8483800004 | 8483800005 | 8483800006 | 24 |

ADAPTS TO YOUR PIPE

The ARMADILLO Head Pipe Guard is made with a flexible and adaptable blend of elastomer and stainless steel to perfectly fit the head pipe tube. It comes in short and long version to fit different sized tubes.

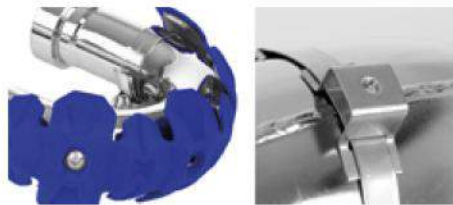

QUICK and EASY to Install

The ARMADILLO Head Pipe Guard is easy to install and remove for cleaning, using just 3 brackets and metal clips.

DUAL COMPOUND

High resistant silicone to withstand the high temperatures of the head pipe tube blended with flexible stainless steel. This combination increases the levels of protection, impact absorption and avoids vibration noises like other metallic protections.

SPACE SAVING

The part is shipped flat to save space.





WATCH VIDEO

ARMADILLO PIPE GUARD



PERFORMANCE PART

FEATURES

Blend of stainless steel and silicone to increase levels of protection

Elastomer compound reduces vibrations and noise

Resistant to high temperatures

Provides protection from small impacts and rocks

Variable width through the protection for a better fit to the pipe

The exhaust pipe does not have to be removed for guard installation

Length of the protector: 60 cm / 24 in

Universal fit for 2 stroke bikes

Lightweight protection (metal with plastic compound)

PARTS INCLUDED

1 Armadillo Pipe Guard

1 mounting kit

PACKAGING DETAILS

Packed in carton box

(part shipped flat)

Weight: 864 g / 1.9 lb

⊕ 13 (master box)

OPTIONAL SPARE PARTS

METAL BRACES

⊕ 12 (master box)

8473200001

BOTS + CLIPS

⊕ 100 (master box)

8473200002



8469200001
black



8469200002
orange



8469200003
blue



8469200004
red



8469200005
nardo grey



ADAPTS TO YOUR PIPE

The ARMADILLO Pipe Guard is made of flexible and adaptable stainless steel and elastomer compound making it easy to adapt and fit your pipe.

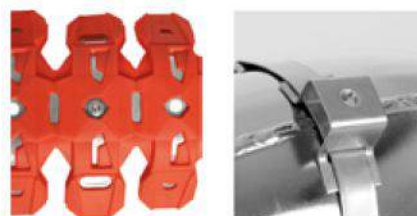

QUICK and EASY to Install

ARMADILLO Pipe Guard was developed to be quickly installed and removed, with just 3 brackets or 3 brackets and 3 metal clips.

DUAL COMPOUND

The ARMADILLO Pipe Guard is made of a dual compound, Stainless Steel and Silicon, to increase the levels of protection, impact absorption and to avoid vibration noises like other metal protections.



SPACE SAVING

The part is shipped flat to save space

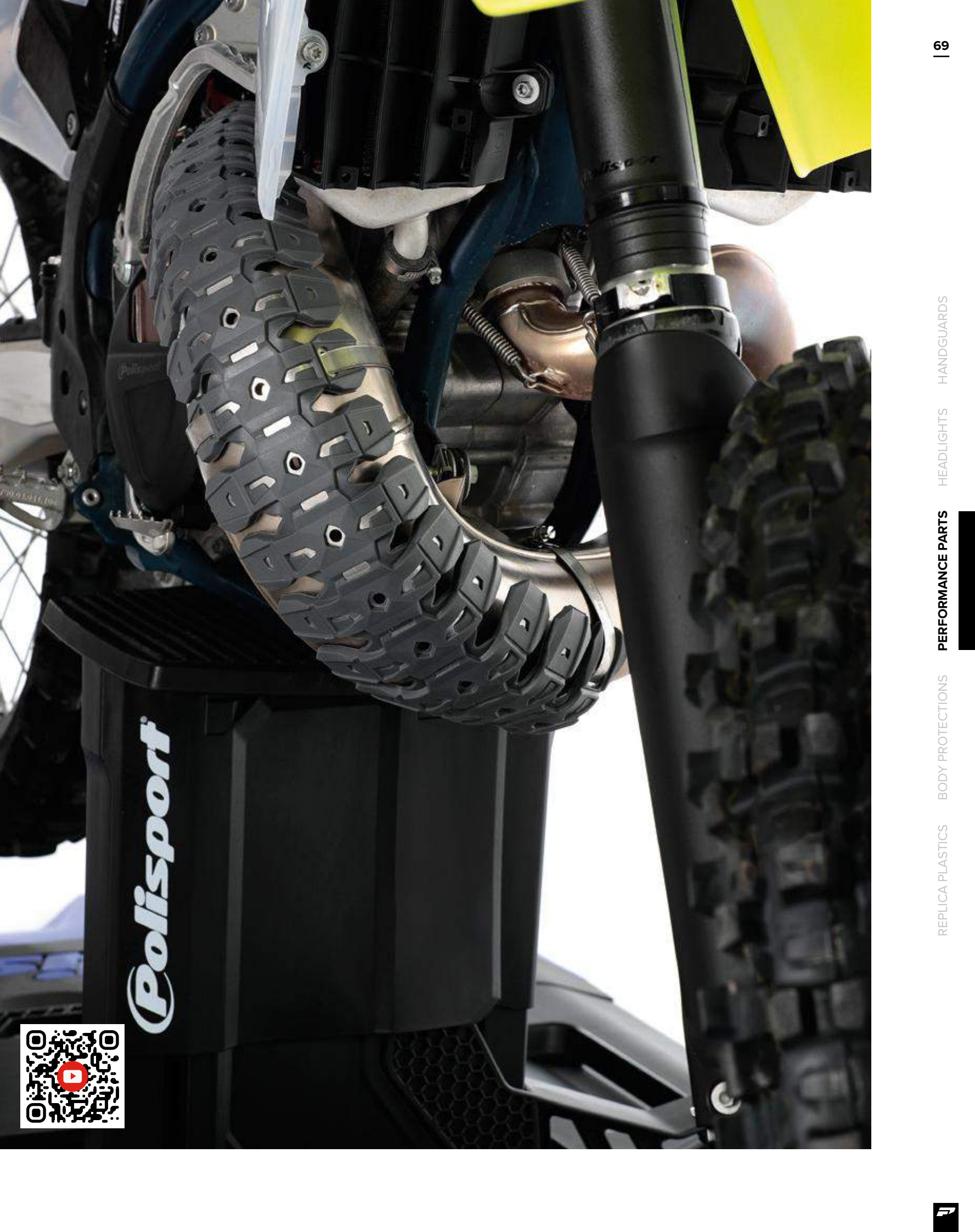

Polaris



GRAPHIC GUARDS PROTECTOR



PERFORMANCE PART

NEW MODELS

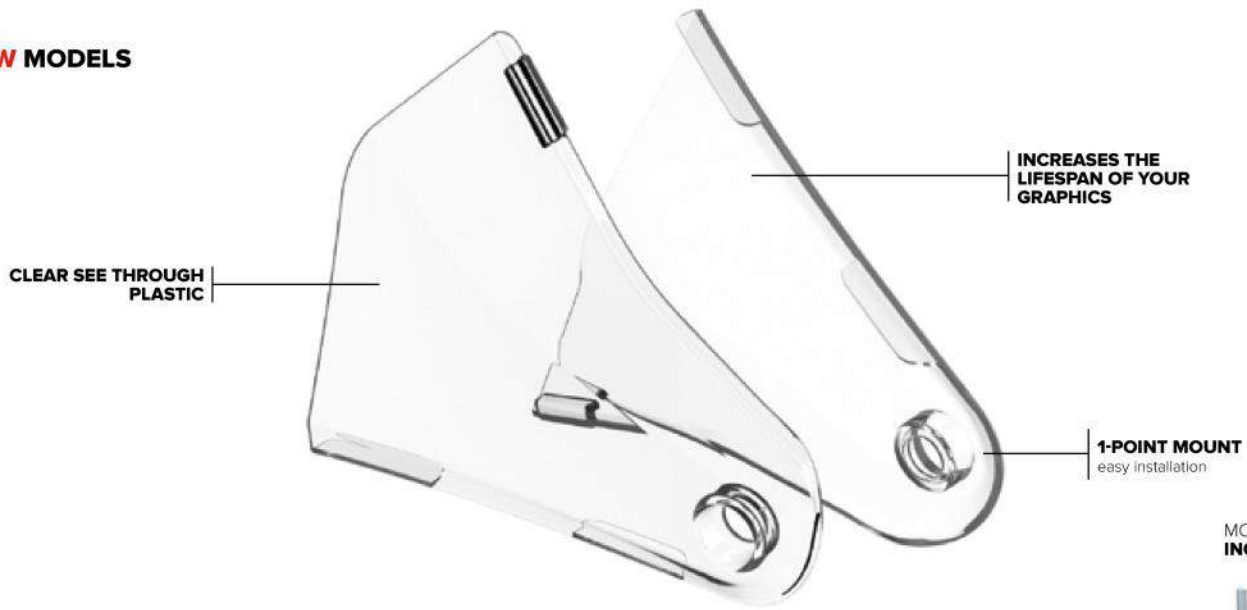

MOUNTING KIT INCLUDED



FEATURES

- Prevents graphics from peeling away easily
- Expands the lifetime of your graphics
- Made in translucent plastic
- Airbox cover can be removed without removing the Graphic Guard Protector
- Made of highly Resistant Plastic
- Resistant to wear and abrasion
- Easy to install, only one mounting point
- Perfect fit
- Patent No. 8,171,660

PARTS INCLUDED

- 1 Graphic Guards (pair)
- 1 Mounting Kit

PACKAGING DETAILS

- Packed in blister
- Weight = 150 g / 0.33 lb

GRAPHIC GUARDS PROTECTOR

YAMAHA

| | | | | |
|---------|-------|-------|------------|----|
| YZ250F | 19-23 | CLEAR | 8483100001 | 14 |
| YZ450F | 18-22 | CLEAR | 8483100001 | 14 |
| YZ250FX | 20-23 | CLEAR | 8483100001 | 14 |
| YZ450FX | 19-23 | CLEAR | 8483100001 | 14 |
| WR250F | 20-23 | CLEAR | 8483100001 | 14 |
| WR450F | 19-23 | CLEAR | 8483100001 | 14 |

HUSQVARNA

| | | | | |
|-------------|-------|-------|------------|----|
| FC/TC/FX/TX | 19-22 | CLEAR | 8483600001 | 12 |
| TE/FE | 20-23 | CLEAR | 8483600001 | 12 |

KAWASAKI

| | | | | |
|--------|-------|-------|------------|----|
| KX450F | 19-23 | CLEAR | 8483200001 | 12 |
| KX250F | 21-23 | CLEAR | 8483200001 | 12 |

BETA

| | | | | |
|----------|-----------|-------|------------|----|
| RR 2T/4T | NEW 20-23 | CLEAR | 8487600001 | 12 |
|----------|-----------|-------|------------|----|

GAS GAS

| | | | | |
|--------|-----------|-------|------------|---|
| MC/MCF | NEW 21-23 | CLEAR | 8487700001 | 8 |
| EC/ECF | NEW 21-23 | CLEAR | 8487700001 | 8 |

HONDA

| | | | | |
|----------|-----------|-------|------------|----|
| CRF250R | 18-21 | CLEAR | 8483300001 | 8 |
| | NEW 22-23 | CLEAR | 8487500001 | 12 |
| CRF250RX | 19-21 | CLEAR | 8483300001 | 8 |
| | NEW 22-23 | CLEAR | 8487500001 | 12 |
| CRF450R | 17-20 | CLEAR | 8483300001 | 8 |
| | NEW 21-23 | CLEAR | 8487500001 | 12 |
| CRF450RX | 17-20 | CLEAR | 8483300001 | 8 |
| | NEW 21-23 | CLEAR | 8487500001 | 12 |

KTM

| | | | | |
|----------------|-------|-------|------------|---|
| SX/SXF/XC/XC-F | 16-18 | CLEAR | 8483400001 | 8 |
| | 19-22 | CLEAR | 8483500001 | 8 |
| EXC/EXC-F/ | 17-19 | CLEAR | 8483400001 | 8 |
| XC-W/XCF-W | 20-23 | CLEAR | 8483500001 | 8 |

WITHOUT GRAPHIC GUARDS



WITH GRAPHIC GUARDS

Extend the lifetime of your graphics kit





WATCH VIDEO

FRAME PROTECTOR

PERFORMANCE PART

NEW MODELS

FEATURES

Durable and resistant
Quick and easy to install
 Keeps the frame looking like new
 Sold as a pair
 Periodic removal and cleaning advised

PARTS INCLUDED

1 pair of Frame Protectors
 1 mounting kit

PACKAGING DETAILS

Packed in carton box
 Weight: 185 g / 0.40 lb

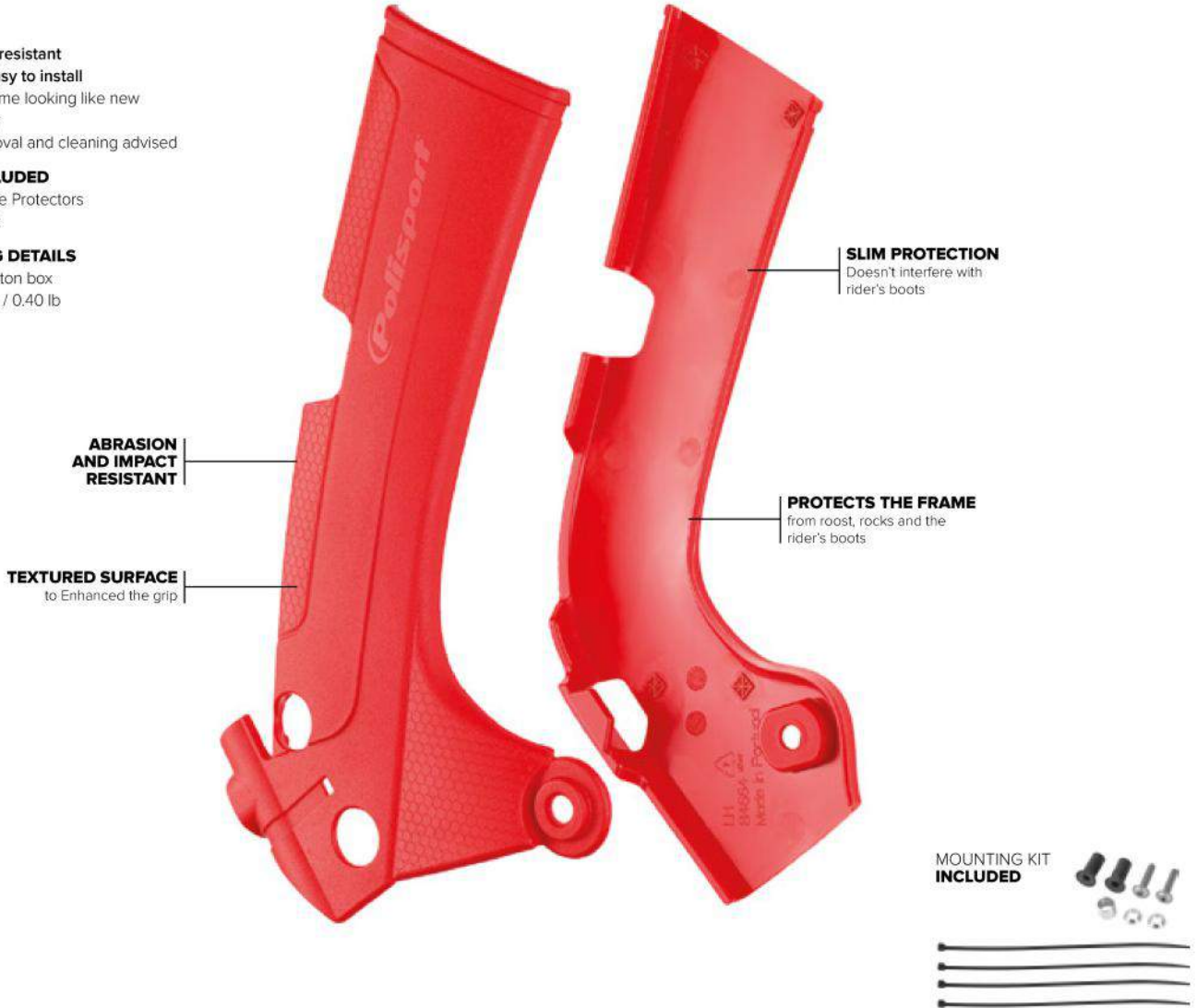

| KTM | | | |
|---------------------------|-------|--------|---------------|
| SX/SX-F/XC/XC-F* | 11-15 | BK | 8466500001 11 |
| | | OR-K16 | 8466500002 11 |
| *fits SX250 11-16 / 17-18 | | | |
| | 16-18 | BK | 8466600001 12 |
| | | OR-K16 | 8466600002 12 |
| | | WH | 8466600003 12 |
| | | N-GREY | 8466600004 12 |
| | 19-22 | BK | 8472900001 11 |
| | | OR-K16 | 8472900002 11 |
| | | WH | 8472900003 11 |
| | | N-GREY | 8472900004 11 |
| EXC/EXC-F | 12-16 | BK | 8466500001 11 |
| XC-W/XCF-W | | OR-K16 | 8466500002 11 |
| | 17-19 | BK | 8466600001 12 |
| | | OR-K16 | 8466600002 12 |
| | | WH | 8466600003 12 |
| | | N-GREY | 8466600004 12 |
| | 20-23 | BK | 8472900001 11 |
| | | OR-K16 | 8472900002 11 |
| | | WH | 8472900003 11 |
| | | N-GREY | 8472900004 11 |

| HUSQVARNA | | | |
|--------------------|-------|--------|---------------|
| FC/TC/FX/TX** | 16-18 | BK | 8466600001 12 |
| | | WH | 8466600003 12 |
| | | N-GREY | 8466600004 12 |
| **fits TC250 17-20 | | | |
| | 19-22 | BK | 8470700001 12 |
| | | WH | 8470700002 12 |
| | | HQ-BL | 8470700003 12 |
| | | N-GREY | 8470700004 12 |
| TE/FE | 17-19 | BK | 8466600001 12 |
| | | WH | 8466600003 12 |
| | | N-GREY | 8466600004 12 |
| | 20-23 | BK | 8470700001 12 |
| | | WH | 8470700002 12 |
| | | HQ-BL | 8470700003 12 |
| | | N-GREY | 8470700004 12 |
| RIEJU | | | |
| MR 250/350 | 21-23 | BK | 8473100001 12 |
| | | RED | 8473100002 12 |
| | | N-GREY | 8473100003 12 |

| GAS GAS | | | |
|---------------|-----------|--------|---------------|
| EC200/250/300 | 18-20 | BK | 8473100001 12 |
| | | RED | 8473100002 12 |
| | | N-GREY | 8473100003 12 |
| XC200/250/300 | 18-20 | BK | 8473100001 12 |
| | | RED | 8473100002 12 |
| | | N-GREY | 8473100003 12 |
| MC/MC-F | 19-23 | BK | 8470700001 12 |
| 125/250/450 | | WH | 8470700002 12 |
| | | N-GREY | 8470700004 12 |
| | | RED-21 | 8470700005 12 |
| EC/EC-F | 19-23 | BK | 8470700001 12 |
| 250/300/350 | | WH | 8470700002 12 |
| | | N-GREY | 8470700004 12 |
| | | RED-21 | 8470700005 12 |
| SUZUKI | | | |
| DRZ400 | NEW 00-23 | BK | 8478300001 11 |
| | NEW | N-GREY | 8478300002 11 |



| YAMAHA | | | | |
|---------------|-------|--------|------------|----|
| YZ125/250 | 05-23 | BK | 8466700001 | 12 |
| | | BL Y98 | 8466700002 | 12 |
| YZ125/250X | 16-23 | BK | 8466700001 | 12 |
| | | BL Y98 | 8466700002 | 12 |
| YZ250F | 17-18 | BK | 8471500001 | 11 |
| | | BL Y98 | 8471500002 | 11 |
| | 19-23 | BK | 8466200001 | 12 |
| | | BL Y98 | 8466200002 | 12 |
| YZ250FX | 20-23 | BK | 8466200001 | 12 |
| | | BL Y98 | 8466200002 | 12 |
| YZ450F | 16-17 | BK | 8471500001 | 11 |
| | | BL Y98 | 8471500002 | 11 |
| | 18-22 | BK | 8466200001 | 12 |
| | | BL Y98 | 8466200002 | 12 |
| YZ450FX | 19-23 | BK | 8466200001 | 12 |
| | | BL Y98 | 8466200002 | 12 |
| WR250F | 17-19 | BK | 8471500001 | 11 |
| | | BL Y98 | 8471500002 | 11 |
| | 20-23 | BK | 8466200001 | 12 |
| | | BL Y98 | 8466200002 | 12 |
| WR450F | 16-18 | BK | 8471500001 | 11 |
| | | BL Y98 | 8471500002 | 11 |
| | 19-23 | BK | 8466200001 | 12 |
| | | BL Y98 | 8466200002 | 12 |

| HONDA | | | | |
|--------------|-----------|------------|------------|----|
| CRF250R | 18-19 | BK | 8466400001 | 12 |
| | | R-CR4 | 8466400002 | 12 |
| | | N-GREY | 8466400003 | 12 |
| | 20-21 | BK | 8472600001 | 11 |
| | | R-CR4 | 8472600002 | 11 |
| | NEW 22-23 | BK | 8478400001 | 12 |
| NEW | R-CR4 | 8478400002 | 12 | |
| CRF250RX | 19 | BK | 8466400001 | 12 |
| | | R-CR4 | 8466400002 | 12 |
| | | N-GREY | 8466400003 | 12 |
| | 20-21 | BK | 8472600001 | 11 |
| | | R-CR4 | 8472600002 | 11 |
| | NEW 22-23 | BK | 8478400001 | 12 |
| NEW | R-CR4 | 8478400002 | 12 | |
| CRF450R | 17-18 | BK | 8466400001 | 12 |
| | | R-CR4 | 8466400002 | 12 |
| | | N-GREY | 8466400003 | 12 |
| | 19-20 | BK | 8472600001 | 11 |
| | | R-CR4 | 8472600002 | 11 |
| | NEW 21-23 | BK | 8478400001 | 12 |
| NEW | R-CR4 | 8478400002 | 12 | |
| CRF450RX | 19-20 | BK | 8472600001 | 11 |
| | | R-CR4 | 8472600002 | 11 |
| | | BK | 8478400001 | 12 |
| | NEW 21-23 | BK | 8478400001 | 12 |
| | NEW | R-CR4 | 8478400002 | 12 |

| KAWASAKI | | | | |
|-----------------|-----------|--------|------------|----|
| KX250F | 21-23 | BK | 8471400001 | 11 |
| | | GR-05 | 8471400002 | 11 |
| KX450F | 09-18 | BK | 8466300001 | 12 |
| | | GR-05 | 8466300002 | 12 |
| | 19-23 | BK | 8471400001 | 11 |
| | | GR-05 | 8471400002 | 11 |
| BETA | | | | |
| RR 2T / 4T | 13-19 | BK | 8466900001 | 11 |
| | | R-BETA | 8466900002 | 11 |
| | 20-23 | N-GREY | 8466900003 | 11 |
| | | BK | 8473500001 | 12 |
| | | R-BETA | 8473500002 | 12 |
| FANTIC | | | | |
| XE125 | 21-23 | BK | 8466700001 | 12 |
| | | BL Y98 | 8466700002 | 12 |
| XEF125 | NEW 21-23 | BK | 8466200001 | 12 |
| | | BL Y98 | 8466200002 | 12 |
| SHERCO | | | | |
| SE / SEF | NEW 17-23 | BK | 8473000001 | 11 |
| | | S-BLUE | 8473000002 | 11 |
| | | N-GREY | 8473000003 | 11 |

WATCH VIDEO

FORTRESS SKID PLATE

PERFORMANCE PART

NEW MODELS

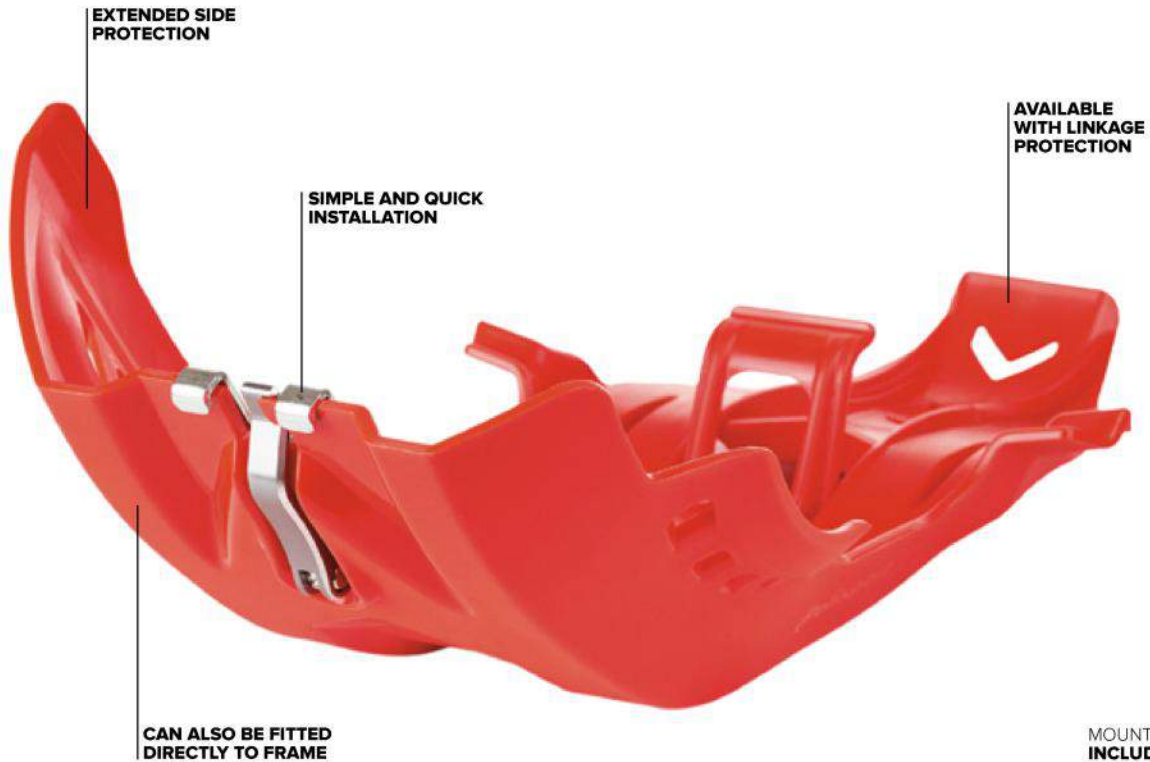

MOUNTING KIT INCLUDED



FEATURES

Highly durable and resistant injection molded part
Full coverage of the engine and frame rails

Mounting kit developed for a simple and quick installation

Lighter than metallic protection
Quieter than metallic protections
Slim fit prevents mud, dirt or rocks to build up between the protector and the frame
Includes air intakes to cool the engine
Perfect fit. Model specific design

PARTS INCLUDED

1 Polisport Skid Plate
1 mounting kit

PACKAGING DETAILS

Packed in plastic bag
Weight: 550 g / 1.21 lb



QUICK RELEASE SYSTEM

FAST TO INSTALL AND REMOVE FOR CLEANING



Place the metallic hardware on the bike's frame



Use the quick install lever clamp to hold the skid plate on the bike.



Just press the quick install lever clamp onto the gap on the skid plate to finish installation and you're good to go.



ASSEMBLE TO THE FRAME

CAN BE ASSEMBLED DIRECTLY TO THE FRAME





SKID PLATES

KTM

| | | | | |
|---------------|--------|--------|------------|---|
| SX 250 | 06-16* | BK | 8468800001 | 5 |
| | | OR-K16 | 8468800002 | 5 |
| | | WH | 8468800003 | 5 |
| | 17-18 | BK | 8471600001 | 6 |
| | | OR-K16 | 8471600002 | 6 |
| | | WH | 8471600003 | 6 |
| | 19-22 | BK | 8471700001 | 6 |
| | | OR-K16 | 8471700002 | 6 |
| | | WH | 8471700003 | 6 |
| XC 250/300 | 19-22 | BK | 8471700001 | 6 |
| | | OR-K16 | 8471700002 | 6 |
| | | WH | 8471700003 | 6 |
| EXC 250/300 | 06-16* | BK | 8468800001 | 5 |
| | | OR-K16 | 8468800002 | 5 |
| | | WH | 8468800003 | 5 |
| | 17-19 | BK | 8471600001 | 6 |
| | | OR-K16 | 8471600002 | 6 |
| | | WH | 8471600003 | 6 |
| | 20-23 | BK | 8471700001 | 6 |
| | | OR-K16 | 8471700002 | 6 |
| | | WH | 8471700003 | 6 |
| XC-W 250/300 | 20-23 | BK | 8471700001 | 6 |
| | | OR-K16 | 8471700002 | 6 |
| | | WH | 8471700003 | 6 |
| EXC-F 450/500 | 20-23 | BK | 8468900004 | 7 |
| | | OR-K16 | 8468900005 | 7 |
| | | WH | 8468900006 | 7 |
| SX-F 250/350 | 16-22 | BK | 8468900004 | 7 |
| | | OR-K16 | 8468900005 | 7 |
| | | WH | 8468900006 | 7 |
| XC-F 250/350 | 19-22 | BK | 8468900004 | 7 |
| | | OR-K16 | 8468900005 | 7 |
| | | WH | 8468900006 | 7 |
| XCF-W 250/300 | 19-23 | BK | 8468900004 | 7 |
| | | OR-K16 | 8468900005 | 7 |
| | | WH | 8468900006 | 7 |
| XC-F 450 | 19-22 | BK | 8468900004 | 7 |
| | | OR-K16 | 8468900005 | 7 |
| | | WH | 8468900006 | 7 |
| EXC-F 250/350 | 17-23 | BK | 8468900004 | 7 |
| | | OR-K16 | 8468900005 | 7 |
| | | WH | 8468900006 | 7 |

(*) Doesn't include quick release system

HUSQVARNA

| | | | | |
|--------|-------|----|------------|---|
| TC 250 | 14-16 | BK | 8468800001 | 5 |
| | | WH | 8468800003 | 5 |
| | | BK | 8471600001 | 6 |
| TX 300 | 17-18 | WH | 8471600003 | 6 |
| | | BK | 8471700001 | 6 |
| | | WH | 8471700003 | 6 |

| | | | | |
|------------|-------|------------|------------|---|
| TE 250/300 | 14-16 | BK | 8468800001 | 5 |
| | | WH | 8468800003 | 5 |
| | | BK | 8471600001 | 6 |
| 17-19 | WH | 8471600003 | 6 | |
| | BK | 8471700001 | 6 | |
| | WH | 8471700003 | 6 | |
| FE 450 | 20-23 | BK | 8468900004 | 7 |
| | | WH | 8468900006 | 7 |
| | | BK | 8468900004 | 7 |
| FC 250/350 | 16-22 | WH | 8468900006 | 7 |
| | | BK | 8468900004 | 7 |
| | | BK | 8468900004 | 7 |
| FC 450 | 19-22 | WH | 8468900006 | 7 |
| | | BK | 8468900004 | 7 |
| | | BK | 8468900004 | 7 |
| FX 350 | 17-23 | WH | 8468900006 | 7 |
| | | BK | 8468900004 | 7 |
| | | WH | 8468900006 | 7 |

SKID PLATES WITH LINKAGE PROTECTION

GAS GAS

| | | | | |
|--------------|-------|--------|------------|---|
| MC-F 250/350 | 21-23 | BK | 8469100004 | 7 |
| | | WH | 8469100006 | 7 |
| | | RED-21 | 8469100007 | 7 |
| MC-F 450 | 21-23 | BK | 8469100004 | 7 |
| | | WH | 8469100006 | 7 |
| | | RED-21 | 8469100007 | 7 |

KTM

| | | | | |
|--------------|--------|------------|------------|---|
| SX 250 | 06-16* | BK | 8469000001 | 8 |
| | | OR-K16 | 8469000002 | 8 |
| | | WH | 8469000003 | 8 |
| 17-18 | BK | 8472000001 | 6 | |
| | OR-K16 | 8472000002 | 6 | |
| | WH | 8472000003 | 6 | |
| 19-22 | BK | 8472100001 | 6 | |
| | OR-K16 | 8472100002 | 6 | |
| | WH | 8472100003 | 6 | |
| XC 250/300 | 19-22 | BK | 8472100001 | 6 |
| | | OR-K16 | 8472100002 | 6 |
| | | WH | 8472100003 | 6 |
| SX-F 250/350 | 16-22 | BK | 8469100004 | 7 |
| | | OR-K16 | 8469100005 | 7 |
| | | WH | 8469100006 | 7 |
| SX-F 450 | 19-22 | BK | 8469100004 | 7 |
| | | OR-K16 | 8469100005 | 7 |
| | | WH | 8469100006 | 7 |

(*) Doesn't include quick release system

HUSQVARNA

| | | | | |
|------------|-------|------------|------------|------------|
| TC 250 | 14-16 | BK | 8469000001 | 8 |
| | | WH | 8469000003 | 8 |
| | | BK | 8472000001 | 6 |
| 17-18 | WH | 8472000003 | 6 | |
| | BK | 8472100001 | 6 | |
| | WH | 8472100003 | 6 | |
| TX 300 | 19-22 | BK | 8472100001 | 6 |
| | | WH | 8472100003 | 6 |
| | | BK | 8469000001 | 8 |
| TE 250/300 | 14-16 | WH | 8469000003 | 8 |
| | | BK | 8472000001 | 6 |
| | | WH | 8472000003 | 6 |
| 17-19 | BK | 8472000001 | 6 | |
| | WH | 8472000003 | 6 | |
| | 20-23 | BK | 8472100001 | 6 |
| WH | | 8472100003 | 6 | |
| FC 250/350 | | 16-22 | BK | 8469100004 |
| | WH | | 8469100006 | 7 |
| | BK | | 8469100004 | 7 |
| FE 250/350 | 17-23 | WH | 8469100006 | 7 |
| | | BK | 8469100004 | 7 |
| | | WH | 8469100006 | 7 |
| FC 450 | 19-22 | BK | 8469100004 | 7 |
| | | WH | 8469100006 | 7 |
| | | BK | 8469100004 | 7 |
| FX 350 | 20-23 | WH | 8469100006 | 7 |
| | | BK | 8469100004 | 7 |
| | | WH | 8469100006 | 7 |

BETA

| | | | | |
|--------------|-------|--------|------------|---|
| RR2T 250/300 | 20-23 | BK | 8475300001 | 4 |
| | | R-BETA | 8475300002 | 4 |
| | | BK | 8475400001 | 4 |
| RR4T 350/390 | 20-23 | R-BETA | 8475400002 | 4 |
| | | BK | 8475400001 | 4 |
| | | R-BETA | 8475400002 | 4 |

SHERCO

| | | | | |
|---------------|-------|--------|------------|---|
| SEF-R 250/300 | 12-23 | BK | 8475100001 | 6 |
| | | S-BLUE | 8475100002 | 6 |
| | | BK | 8475100001 | 6 |
| SEF FACTORY | 12-23 | S-BLUE | 8475100002 | 6 |
| | | BK | 8475100001 | 6 |
| | | BK | 8475200001 | 5 |
| SE-R 250/300 | 14-23 | S-BLUE | 8475200002 | 5 |
| | | BK | 8475200001 | 5 |
| | | BK | 8475200001 | 5 |
| SE FACTORY | 14-23 | S-BLUE | 8475200002 | 5 |
| | | BK | 8475200001 | 5 |
| | | S-BLUE | 8475200002 | 5 |

HONDA

| | | | | |
|----------------|-----------|-------|------------|---|
| CRF250R /250RX | NEW 22-23 | BK | 8476400001 | 6 |
| | | R-CR4 | 8476400002 | 6 |
| | | BK | 8476400001 | 6 |
| CRF450R /450RX | NEW 21-23 | R-CR4 | 8476400002 | 6 |
| | | BK | 8476400001 | 6 |
| | | R-CR4 | 8476400002 | 6 |

DISC & BOTTOM FORK PROTECTOR



PERFORMANCE PART

FEATURES

Complete protection of the brake disc and bottom fork guard

Perfect protection from rocks and roost

Accepts oversized 295 mm brake discs

Air intakes to cool Brake Disc

Model specific Bottom Fork Guards are required

Bottom Fork Guards can be used separately (Sold Separately)

Developed to work with stock forks only

FULL DISC PROTECTOR + BOTTOM FORK PROTECTOR

PARTS INCLUDED

1 Polisport Full Disc Protector + Bottom Fork Protector

1 Mounting kit

PACKAGING DETAILS

Packed in blister

Weight: 450 g / 0.99 lb



MOUNTING KIT INCLUDED



| HONDA | | | |
|----------|-------|--------|------------|
| CRF250R | 10-14 | BK | 8155100001 |
| | | WH | 8155100002 |
| | 15-23 | R-CR4 | 8155100003 |
| | | N-GREY | 8155100004 |
| CRF250RX | 19-23 | BK | 8151400005 |
| | | WH | 8151400006 |
| | 15-23 | R-CR4 | 8151400007 |
| | | N-GREY | 8151400008 |
| CRF450R | 10-14 | BK | 8155100001 |
| | | WH | 8155100002 |
| | 15-23 | R-CR4 | 8155100003 |
| | | N-GREY | 8155100004 |
| CRF450RX | 17-23 | BK | 8151400005 |
| | | WH | 8151400006 |
| | 15-23 | R-CR4 | 8151400007 |
| | | N-GREY | 8151400008 |

| KAWASAKI | | | |
|------------|-------|--------|------------|
| KX250F | 13-20 | BK | 8151100001 |
| | | WH | 8151100002 |
| | 21-23 | GR-05 | 8151100003 |
| | | N-GREY | 8151100004 |
| KX450F | 15-18 | BK | 8151100001 |
| | | WH | 8151100002 |
| | 19-23 | GR-05 | 8151100003 |
| | | N-GREY | 8151100004 |
| MR 250/300 | 21-23 | BK | 8155600001 |
| | | WH | 8155600002 |
| | 19-23 | RED | 8155600003 |
| | | N-GREY | 8155600004 |

| HUSQVARNA | | | |
|------------|-------|--------|------------|
| TC / FC | 14 | BK | 8151500001 |
| | | WH | 8151500002 |
| | 15-23 | N-GREY | 8151500004 |
| | | BK | 8151600001 |
| TE / FE | 14-15 | WH | 8151600002 |
| | | N-GREY | 8151600004 |
| | 16-23 | BK | 8151600001 |
| | | WH | 8151600002 |
| RR 2T / 4T | 13-18 | BK | 8155300001 |
| | | WH | 8155300002 |
| | 19-23 | R-BETA | 8155300003 |
| | | N-GREY | 8155300004 |
| 19-23 | 19-23 | BK | 8157000001 |
| | | WH | 8157000002 |
| | 19-23 | R-BETA | 8157000003 |
| | | N-GREY | 8157000004 |



KTM

| | | | | |
|---------------------------|-------|--------|------------|---|
| SX/SXF/XC /XC-F | 07-14 | BK | 8151500001 | 8 |
| | | WH | 8151500002 | 8 |
| | | OR-K16 | 8151500003 | 8 |
| | | N-GREY | 8151500004 | 8 |
| 15-23 | | BK | 8151600001 | 8 |
| | | WH | 8151600002 | 8 |
| | | OR-K16 | 8151600003 | 8 |
| | | N-GREY | 8151600004 | 8 |
| EXC/EXC-F/ /XC-W/XCF-W | 08-15 | BK | 8151500001 | 8 |
| | | WH | 8151500002 | 8 |
| | | OR-K16 | 8151500003 | 8 |
| | | N-GREY | 8151500004 | 8 |
| 16-23 | | BK | 8151600001 | 8 |
| | | WH | 8151600002 | 8 |
| | | OR-K16 | 8151600003 | 8 |
| | | N-GREY | 8151600004 | 8 |

YAMAHA

| | | | | |
|---------------------|-------|--------|------------|---|
| YZ125/250 YZ250F | 08-23 | BK | 8151000001 | 8 |
| | | WH | 8151000002 | 8 |
| | | BL-Y98 | 8151000003 | 8 |
| | | N-GREY | 8151000004 | 8 |
| YZ450F | 08-22 | BK | 8151000001 | 8 |
| | | WH | 8151000002 | 8 |
| | | BL-Y98 | 8151000003 | 8 |
| | | N-GREY | 8151000004 | 8 |

| | | | | |
|--------------------|-------|--------|------------|---|
| YZ250FX YZ450FX | 16-23 | BK | 8151000001 | 8 |
| | | WH | 8151000002 | 8 |
| | | BL-Y98 | 8151000003 | 8 |
| | | N-GREY | 8151000004 | 8 |

SHERCO

| | | | | |
|---------------------------|-------|--------|------------|---|
| SE-R 125 | 18-22 | BK | 8151600001 | 8 |
| | | WH | 8151600002 | 8 |
| | | N-GREY | 8151600004 | 8 |
| SE/SEF 250 300 Factory | 17 | BK | 8151600002 | 8 |
| | | WH | 8151600002 | 8 |
| | | N-GREY | 8151600004 | 8 |
| SE-R/SEF-R 250/300 | 13-17 | BK | 8151500001 | 8 |
| | | WH | 8151500002 | 8 |
| | | N-GREY | 8151500004 | 8 |
| 18-22 | | BK | 8151600001 | 8 |
| | | WH | 8151600002 | 8 |
| | | N-GREY | 8151600004 | 8 |
| SE-R 450 | 15-17 | BK | 8151500001 | 8 |
| | | WH | 8151500002 | 8 |
| | | N-GREY | 8151500004 | 8 |
| 18-22 | | BK | 8151600001 | 8 |
| | | WH | 8151600002 | 8 |
| | | N-GREY | 8151600004 | 8 |

GAS GAS

| | | | | |
|-------------------------|-------|--------|------------|---|
| EC 250/300 350 | 09-20 | BK | 8155600001 | 8 |
| | | WH | 8155600002 | 8 |
| | | RED | 8155600003 | 8 |
| | | N-GREY | 8155600004 | 8 |
| XC 250/300 350 | 17-20 | BK | 8155600001 | 8 |
| | | WH | 8155600002 | 8 |
| | | RED | 8155600003 | 8 |
| | | N-GREY | 8155600004 | 8 |
| MC/MCF 125/ 250/450 | 21-23 | BK | 8151600001 | 8 |
| | | WH | 8151600002 | 8 |
| | | RED | 8151600005 | 8 |
| | | N-GREY | 8151600004 | 8 |
| EC/EC-F 250/ 300/350 | 21-23 | BK | 8151600001 | 8 |
| | | WH | 8151600002 | 8 |
| | | RED | 8151600005 | 8 |
| | | N-GREY | 8151600004 | 8 |

HUSABERG

| | | | | |
|-------|-------|--------|------------|---|
| TE/FE | 09-14 | BK | 8151500001 | 8 |
| | | WH | 8151500002 | 8 |
| | | N-GREY | 8151500004 | 8 |



BOTTOM FORK PROTECTOR



PERFORMANCE PART

FEATURES

- Complete protection of the fork shoe
- Perfect protection from rocks and roost
- Model specific Bottom Fork Guards
- Developed to work with stock forks only
- New and improved mounting kit for installation

PARTS INCLUDED

- 1 Bottom Fork Protector
- 1 Mounting Kit

PACKAGING DETAILS

- Packed in plastic bag
- Weight: 338 g / 0.74 lb

PERFECT FIT TO THE FORK GUARD



HIGH IMPACT AND ABRASION RESISTANT PLASTIC GUARDS

MOUNTING KIT INCLUDED



YAMAHA

| | | | | |
|-----------|-------|--|------------|----|
| YZ125/250 | 08-23 | | 8151700001 | 16 |
| YZ250F | | | 8151700003 | 16 |
| YZ450F | 08-22 | | 8151700001 | 16 |
| | | | 8151700003 | 16 |
| YZ250FX | 16-23 | | 8151700001 | 16 |
| YZ450FX | | | 8151700003 | 16 |

KAWASAKI

| | | | | |
|--------|-------|--|------------|----|
| KX250F | 13-20 | | 8151800001 | 16 |
| | | | 8151800003 | 16 |
| | 21-23 | | 8157600001 | 16 |
| KX450F | 13-18 | | 8151800001 | 16 |
| | | | 8151800003 | 16 |
| | 19-23 | | 8157600001 | 16 |

HONDA

| | | | | |
|----------|-------|--|------------|----|
| CRF250R | 10-14 | | 8154900001 | 16 |
| | 15-23 | | 8152200004 | 16 |
| | | | 8152200005 | 16 |
| | | | 8152200006 | 16 |
| CRF250RX | 19-23 | | 8152200004 | 16 |
| | | | 8152200005 | 16 |
| | | | 8152200006 | 16 |
| CRF450R | 10-14 | | 8154900001 | 16 |
| | | | 8154900002 | 16 |
| | | | 8154900003 | 16 |
| | 15-23 | | 8152200004 | 16 |
| | | | 8152200005 | 16 |
| | | | 8152200006 | 16 |
| CRF450RX | 17-23 | | 8152200004 | 16 |
| | | | 8152200005 | 16 |
| | | | 8152200006 | 16 |

HUSQVARNA

| | | | | |
|---------|-------|--|------------|----|
| TC / FC | 14 | | 8152300001 | 16 |
| | | | 8152300002 | 16 |
| | 15-23 | | 8152400001 | 16 |
| | | | 8152400002 | 16 |
| TE / FE | 14-15 | | 8152300001 | 16 |
| | | | 8152300002 | 16 |
| | 16-23 | | 8152400001 | 16 |
| | | | 8152400002 | 16 |

HUSABERG

| | | | | |
|---------|-------|--|------------|----|
| TE / FE | 09-14 | | 8152300001 | 16 |
| | | | 8152300002 | 16 |

KTM

| | | | | |
|-------------------------|-------|--|------------|----|
| SX / SXF / XC / XC-F | 07-14 | | 8152300001 | 16 |
| | | | 8152300002 | 16 |
| | | | 8152300003 | 16 |
| | 15-23 | | 8152400001 | 16 |
| | | | 8152400002 | 16 |
| | | | 8152400003 | 16 |
| EXC/EXC-F/ XC-W / XCF-W | 08-15 | | 8152300001 | 16 |
| | | | 8152300002 | 16 |
| | | | 8152300003 | 16 |
| | 16-23 | | 8152400001 | 16 |
| | | | 8152400002 | 16 |
| | | | 8152400003 | 16 |

BETA

| | | | | |
|------------|-------|--|------------|----|
| RR 2T / 4T | 13-18 | | 8155400001 | 16 |
| RR 2T / 4T | 19-23 | | 8156900001 | 16 |
| | | | 8156900003 | 16 |

GAS GAS

| | | | | |
|-------------------------|-------|--|------------|----|
| EC 250/300/350 | 09-20 | | 8155700001 | 16 |
| XC 250 / 300 | 17-20 | | 8155700001 | 16 |
| | | | 8155700002 | 16 |
| | | | 8155700003 | 16 |
| MC / MCF 125/ 250 / 450 | 21-23 | | 8152400001 | 16 |
| | | | 8152400002 | 16 |
| MC / MCF 125/ 250 / 450 | 21-23 | | 8152400001 | 16 |
| | | | 8152400002 | 16 |

SHERCO

| | | | | |
|------------------------|-------|--|------------|----|
| SE-R 125 | 18-22 | | 8152400001 | 16 |
| | | | 8152400002 | 16 |
| SE/SEF 250 300 Factory | 17 | | 8152400001 | 16 |
| | | | 8152400002 | 16 |
| SE-R/SEF-R 250/300 | 13-17 | | 8152300001 | 16 |
| | | | 8152300002 | 16 |
| | 18-22 | | 8152400001 | 16 |
| | | | 8152400002 | 16 |
| SEF-R 450 | 15-17 | | 8152300001 | 16 |
| | | | 8152300002 | 16 |
| | 18-22 | | 8152400001 | 16 |
| | | | 8152400002 | 16 |

RIEJU

| | | | | |
|------------|-------|--|------------|----|
| MR 250/300 | 21-23 | | 8155700001 | 16 |
| | | | 8155700002 | 16 |
| | | | 8155700003 | 16 |



SPARE PARTS



MX DISC PROTECTOR
Fits all Polisport Bottom
Fork Protectors

PACKAGING DETAILS

Weight: 442 g / 0.97 lb
⊕ 6

| | |
|--|------------|
| WH | 8157800002 |
| BK | 8157800001 |
| BL-Y98 | 8157800003 |
| GR-05 | 8157800007 |
| R-CR4 | 8157800006 |
| OR-K16 | 8157800005 |
| N-GREY | 8157800004 |



FULL DISC PROTECTOR
Fits all Polisport Bottom
Fork Protectors

PACKAGING DETAILS

Weight: 338 g / 0.75 lb
⊕ 12

| | |
|--|------------|
| WH | 8156000001 |
| BK | 8156000002 |
| BL-Y98 | 8156000003 |
| GR-05 | 8156000004 |
| R-CR4 | 8156000005 |
| OR-K16 | 8156000006 |
| N-GREY | 8156000007 |



PARTIAL DISC PROTECTOR
Fits all Polisport Bottom
Fork Protectors

PACKAGING DETAILS

Weight: 251 g / 0.55 lb
⊕ 12

| | |
|--|------------|
| WH | 8155000001 |
| BK | 8155000002 |
| BL-Y98 | 8155000003 |
| GR-05 | 8155000004 |
| R-CR4 | 8155000005 |
| OR-K16 | 8155000006 |



 WATCH VIDEO

UPPER FORK PROTECTORS

PERFORMANCE PART



8463500001
black



8463500002
white

FEATURES

High impact resistance plastic guard

Perfect protection from rocks and roost

Good Design Award winner

Keeps the fork upper tubes looking like new

Easy to remove and reassemble when washing the bike

Includes re-usable zip ties for assembly

Engraved precut lines for length adjustment (from 228 to 252 mm)

Periodical removal and cleaning advised

PARTS INCLUDED

1 Pair of Upper Fork Guards

Protective Foam

Re-usable plastic cable ties

PACKAGING DETAILS

Packed in blister

Weight: 222 g / 0.49 lb

Ⓢ 14





CLUTCH & IGNITION COVER PROTECTOR KIT

PERFORMANCE PART

NEW MODELS



WATER PUMP PROTECTION
Now included in selected kits
Check application list

PARTS INCLUDED

- 1 Clutch and Ignition Cover Protector
- 1 Water Pump Protector
- 1 Mounting Kit

PACKAGING DETAILS

Packed in carton box
Weight = 200g / 0.44 lb

MOUNTING KIT
INCLUDED

| YAMAHA | | KIT REF. | | |
|---------|-------|----------|--------|----|
| YZ125 | 08-23 | BK | 90937 | 28 |
| | | BL-Y98 | 90938 | 28 |
| YZ250 | 05-23 | BK | 90939 | 28 |
| | | BL-Y98 | 90940 | 28 |
| YZ250X | 16-23 | BK | 90939 | 28 |
| | | BL-Y98 | 90940 | 28 |
| YZ250F | 15-18 | BK | 90941* | 28 |
| | | BL-Y98 | 90942* | 28 |
| | 19-23 | BK | 90943* | 28 |
| | | BL-Y98 | 90944* | 28 |
| WR250F | 20-23 | BK | 90943* | 28 |
| | | BL-Y98 | 90944* | 28 |
| YZ250FX | 20-23 | BK | 90943* | 28 |
| | | BL-Y98 | 90944* | 28 |
| YZ450F | 15-17 | BK | 90945* | 28 |
| | | BL-Y98 | 90946* | 28 |
| | 18-22 | BK | 90947* | 28 |
| | | BL-Y98 | 90948* | 28 |
| YZ450FX | 19-23 | BK | 90947* | 28 |
| | | BL-Y98 | 90948* | 28 |
| WR450F | 19-23 | BK | 90947* | 28 |
| | | BL-Y98 | 90948* | 28 |

* This kit includes Water Pump Protection

| GAS GAS | | KIT REF. | | |
|--------------|-------|----------|-------|----|
| EC 250 / 300 | 17-20 | BK | 91002 | 18 |
| XC 250 / 300 | | RED | 91003 | 18 |

| KTM | | KIT REF. | | |
|-------------------|--------|----------|--------|----|
| XC/SX 125/150 | 16-18 | BK | 90963 | 18 |
| | | OR-K16 | 90964 | 18 |
| XCF/SXF 250/350 | 13-15 | BK | 90970 | 24 |
| | | OR-K16 | 90971 | 24 |
| | 16-22 | BK | 90974* | 28 |
| XCF/SXF 450 | 16-22 | BK | 90975* | 28 |
| | | OR-K16 | 90985 | 32 |
| | | OR-K16 | 90986 | 32 |
| EXC/XCW 250/300 | 13-16 | BK | 90966 | 24 |
| | | OR-K16 | 90967 | 24 |
| | 20-22 | BK | 90968* | 24 |
| EXCF/XCFW 250/350 | 14-16 | OR-K16 | 90969* | 24 |
| | | BK | 90978 | 28 |
| | 17-22 | OR-K16 | 90979 | 28 |
| EXC/XCW 450/500 | 13-16 | BK | 90982* | 18 |
| | | OR-K16 | 90983* | 18 |
| | | BK | 90988 | 28 |
| EXCF/XCFW 450/500 | 17-22 | OR-K16 | 90989 | 28 |
| | | BK | 90991* | 28 |
| | OR-K16 | 90992* | 28 | |

SXF 350 since 2011 / SXF and XCF 250 since 2013
* This kit includes Water Pump Protection

| HUSQVARNA | | KIT REF. | | |
|------------|-------|----------|--------|----|
| TE 250/300 | 14-16 | BK | 90966 | 24 |
| | | HQ-BL | 91050 | 24 |
| | 20-22 | BK | 90968* | 24 |
| FC 250/350 | 14-15 | BK | 91051* | 24 |
| | | HQ-BL | 90970 | 24 |
| FE 250/350 | 16-22 | BK | 90974* | 28 |
| | | BK | 90978 | 28 |
| FC 450 | 14-16 | BK | 90978 | 28 |
| | | HQ-BL | 90980 | 28 |
| | 17-18 | BK | 90996 | 18 |
| FE 450/501 | 14-16 | HQ-BL | 90997 | 18 |
| | | BK | 90982* | 18 |
| FC 450 | 16-18 | BK | 90982* | 18 |
| | | HQ-BL | 90984* | 18 |
| FE 450/501 | 14-16 | BK | 90985 | 28 |
| | | HQ-BL | 90987 | 28 |
| FE 450/501 | 14-16 | BK | 90988 | 28 |
| | | HQ-BL | 90990 | 28 |
| | 17-23 | BK | 90991* | 28 |
| | HQ-BL | 90993* | 28 | |

* This kit includes Water Pump Protection

| SHERCO | | KIT REF. | | |
|-------------|-------|----------|--------|----|
| SE 250/300 | 14-23 | BK | 91004* | 18 |
| | | S-BLUE | 91005* | 18 |
| SEF 250/300 | 14-23 | BK | 91006* | 28 |
| | | S-BLUE | 91007* | 28 |

* This kit includes Water Pump Protection

| HONDA | | KIT REF. | | |
|---------|-------|----------|--------|----|
| CRF250R | 13-17 | BK | 90955 | 24 |
| | | R-CR4 | 90956 | 24 |
| | 18-23 | BK | 90957* | 18 |
| | | R-CR4 | 90958* | 18 |
| CRF450R | 16-17 | BK | 90959 | 24 |
| | | R-CR4 | 90960 | 24 |
| | 17-23 | BK | 90961* | 24 |
| | | R-CR4 | 90962* | 24 |

* Kit includes Water Pump Protection

| BETA | | KIT REF. | | |
|------------------|-------|----------|--------|----|
| RR 250/300 2T | 13-17 | BK | 90998* | 24 |
| | | R-BETA | 90999* | 24 |
| | 18-23 | BK | 91000* | 24 |
| | | R-BETA | 91001* | 24 |
| RR X Trainer 300 | 13-17 | BK | 90998* | 24 |
| | | R-BETA | 90999* | 24 |
| | 18-23 | BK | 91000* | 24 |
| | | R-BETA | 91001* | 24 |

* This kit includes Water Pump Protection

| KAWASAKI | | KIT REF. | | |
|---------------|-----------|----------|-------|----|
| KX250F | 13-16 | BK | 90949 | 24 |
| | | GR-05 | 90950 | 24 |
| KX450F | 17-20 | BK | 90951 | 28 |
| | | GR-05 | 90952 | 28 |
| KX450F | 16-18 | BK | 90953 | 24 |
| | | | | |
| SUZUKI | | KIT REF. | | |
| DRZ400 | NEW 00-23 | BK | 91319 | 24 |

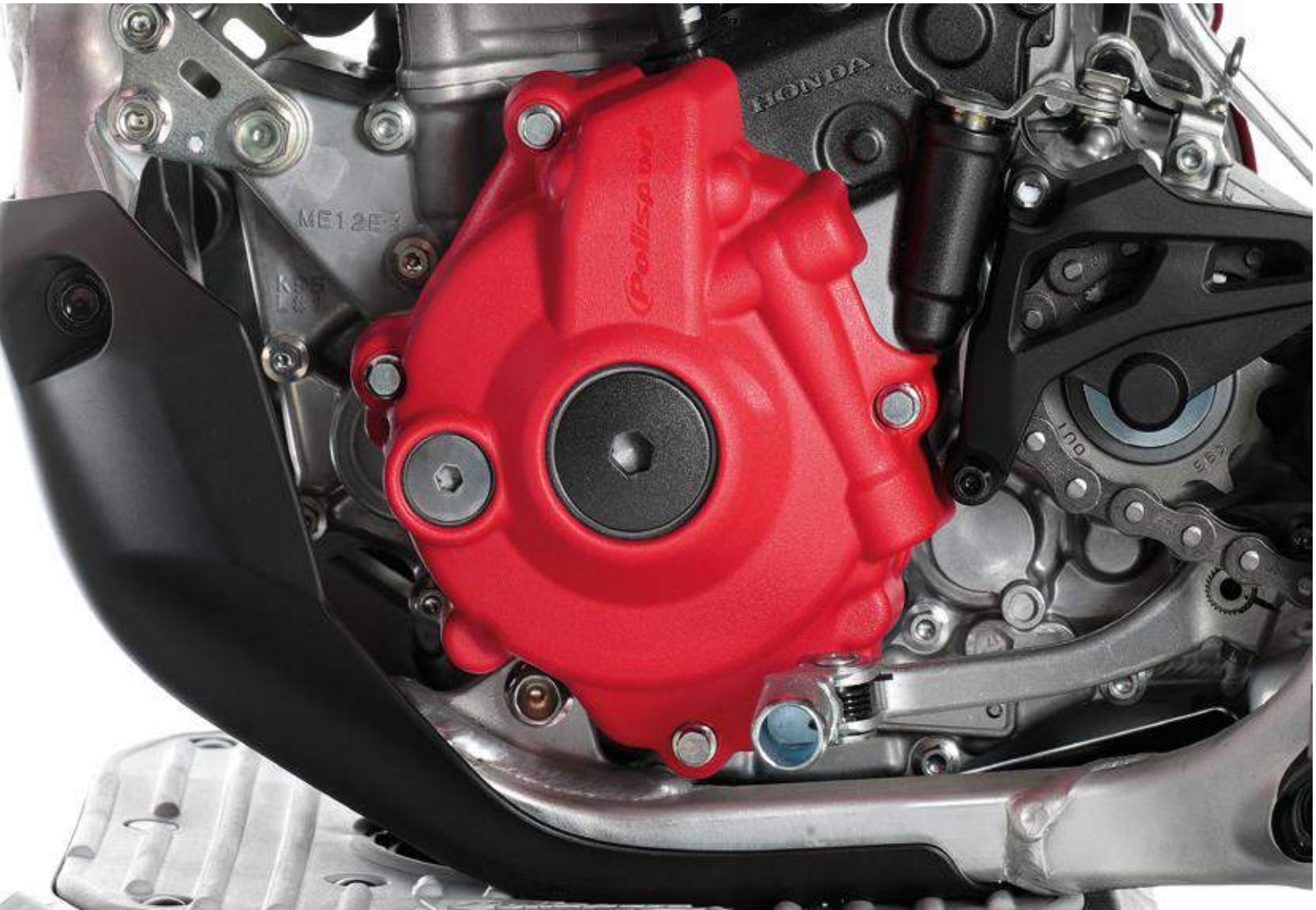

 WATCH VIDEO

IGNITION COVER PROTECTOR

PERFORMANCE PART



NEW MODELS



PERFECT FIT
To the ignition cover

BUILT-IN RUBBER O-RING
to avoid dirt getting inside the part

**MOUNTING KIT
INCLUDED**

FEATURES

- Abrasion and impact resistant
- Easy and intuitive installation
- Hard shell in hard resistant PA6 (polyamide)
- Optimum protection against rock impacts
- No need to disassemble the Ignition cover for installation
- Free clearance to the oil filter cover and cap
- Resistant to high temperatures
- Periodical cleaning and removal advised
- Polisport exclusive design

PARTS INCLUDED

- 1 Ignition Cover Protector
- 1 Mounting Kit

PACKAGING DETAILS

- Packed in blister
- Weight ≈ 100 g / 0.22 lb



KTM

| | | | | |
|-------------------------------|-------|--------|------------|----|
| EXC 250 / 300 | 11-16 | BK | 8464300001 | 10 |
| | | OR-K16 | 8464300002 | 10 |
| EXC 250 / 300 / TPI | 17-23 | BK | 8467500001 | 10 |
| | | OR-K16 | 8467500002 | 10 |
| | | N-GREY | 8467500004 | 10 |
| EXC-F / XCF-W 250 | 09-11 | BK | 8471100001 | 10 |
| | | OR-K16 | 8471100002 | 10 |
| | 12-13 | BK | 8474300001 | 10 |
| | | OR-K16 | 8474300002 | 10 |
| | 14-16 | BK | 8461300001 | 10 |
| | | N-GREY | 8461300005 | 10 |
| EXC-F / XCF-W 350 | 12-16 | BK | 8461300001 | 10 |
| | | OR-K16 | 8461300002 | 10 |
| | | N-GREY | 8461300005 | 10 |
| EXC-F 250 / 350 | 17-23 | BK | 8464000001 | 10 |
| | | OR-K16 | 8464000002 | 10 |
| | | N-GREY | 8464000004 | 10 |
| EXC 450 / 500 | 13-16 | BK | 8470800001 | 10 |
| | | OR-K16 | 8470800002 | 10 |
| EXC 450 Rally Factory Replica | 16-17 | BK | 8470800001 | 10 |
| | | OR-K16 | 8470800002 | 10 |
| EXC-F 450 / 500 | 17-23 | BK | 8467000001 | 10 |
| | | OR-K16 | 8467000002 | 10 |
| | | N-GREY | 8467000004 | 10 |
| SX 125 / 150 | 16-22 | BK | 8464100001 | 10 |
| | | OR-K16 | 8464100002 | 10 |
| SX-F / XC-F 250 / 350 | 16-22 | BK | 8461400001 | 10 |
| | | OR-K16 | 8461400002 | 10 |
| SX-F 250 | 13-15 | BK | 8461500001 | 10 |
| | | OR-K16 | 8461500002 | 10 |
| SX-F 450 | 16-22 | BK | 8463900001 | 16 |
| | | OR-K16 | 8463900002 | 16 |
| XC 250 / 300 | 12-16 | BK | 8464300001 | 10 |
| | | OR-K16 | 8464300002 | 10 |
| XC-F 250 | 14-15 | BK | 8461500001 | 10 |
| | | OR-K16 | 8461500002 | 10 |
| SX-F / XC-F 350 | 12-15 | BK | 8461500001 | 10 |
| | | OR-K16 | 8461500002 | 10 |
| Freeride 350 | 13-17 | BK | 8461300001 | 10 |
| | | OR-K16 | 8461300002 | 10 |
| | | N-GREY | 8461300005 | 10 |
| Freeride 250 R | 15-17 | BK | 8464300001 | 10 |
| | | OR-K16 | 8464300002 | 10 |
| Freeride 250 F | 18-19 | BK | 8464000001 | 10 |
| | | OR-K16 | 8464000002 | 10 |
| | | N-GREY | 8464000004 | 10 |
| KAWASAKI | | | | |
| | | | | |
| | | | | |
| | | | | |
| KX250F | 13-16 | BK | 8460800001 | 16 |
| | | GR-05 | 8460800002 | 16 |
| | 17-20 | BK | 8463800001 | 16 |
| | | GR-05 | 8463800002 | 16 |
| KX450F | 16-18 | BK | 8460900001 | 16 |
| | | GR-05 | 8460900002 | 16 |

HUSQVARNA

| | | | | |
|----------------|-------|--------|------------|----|
| TC 125 | 16-20 | BK | 8464100001 | 10 |
| | | HQ-BL | 8464100003 | 10 |
| FE 250/350 | 14-16 | BK | 8461300001 | 10 |
| | | HQ-BL | 8461300003 | 10 |
| | 17-23 | N-GREY | 8461300005 | 10 |
| | | BK | 8464000001 | 10 |
| FE 450/501 | 14-16 | BK | 8470800001 | 10 |
| | | HQ-BL | 8470800003 | 10 |
| | 17-23 | BK | 8467000001 | 10 |
| | | HQ-BL | 8467000003 | 10 |
| FX 450 | 17-23 | BK | 8463900001 | 16 |
| | | HQ-BL | 8463900003 | 16 |
| FC 250/350 | 14-15 | BK | 8461500001 | 10 |
| | 16-22 | BK | 8461400001 | 10 |
| FC 450/ FS 450 | 16-18 | BK | 8463900001 | 16 |
| | | HQ-BL | 8463900003 | 16 |
| TE 250 / 300 | 15-16 | BK | 8464300001 | 10 |
| | | HQ-BL | 8464300003 | 10 |
| TE 250/300/TPI | 17-23 | BK | 8467500001 | 10 |
| | | HQ-BL | 8467500003 | 10 |
| | | N-GREY | 8467500004 | 10 |

GASGAS

| | | | | |
|--------------|-------|--------|------------|----|
| EC 250/300 | 15-20 | BK | 8467600001 | 10 |
| | | RED | 8467600002 | 10 |
| | | N-GREY | 8467600003 | 10 |
| XC 250/300 | 17-20 | BK | 8467600001 | 10 |
| | | RED | 8467600002 | 10 |
| | | N-GREY | 8467600003 | 10 |
| MC-F 250 | 21-23 | BK | 8461400001 | 10 |
| | | RED-21 | 8461400005 | 10 |
| EC-F 250/350 | 21-23 | BK | 8464000001 | 10 |
| | | RED-21 | 8464000005 | 10 |
| MC-F 450 | 21-23 | BK | 8463900001 | 16 |

HONDA

| | | | | |
|----------|------------|--------|------------|----|
| CRF250R | 10-17 | BK | 8461000001 | 10 |
| | | R-CR4 | 8461000002 | 10 |
| | 18-23 | BK | 8465900001 | 10 |
| | | R-CR4 | 8465900002 | 10 |
| CRF250RX | 19-23 | N-GREY | 8465900003 | 10 |
| | | BK | 8465900001 | 10 |
| | | R-CR4 | 8465900002 | 10 |
| CRF450R | 10-16 | BK | 8461200001 | 10 |
| | | R-CR4 | 8461200002 | 10 |
| | 17-23 | BK | 8462700004 | 10 |
| CRF450RX | 17-23 | R-CR4 | 8462700005 | 10 |
| | | N-GREY | 8462700006 | 10 |
| | 17-23 | BK | 8462700004 | 10 |
| | | R-CR4 | 8462700005 | 10 |
| N-GREY | 8462700006 | 10 | | |

YAMAHA

| | | | | |
|---------|-------|--------|------------|----|
| YZ125 | 05-23 | BK | 8464400001 | 16 |
| | | BL-Y98 | 8464400003 | 16 |
| YZ250 | 05-23 | BK | 8464500001 | 16 |
| | | BL-Y98 | 8464500003 | 16 |
| YZ250X | 16-23 | BK | 8464500001 | 16 |
| | | BL-Y98 | 8464500003 | 16 |
| YZ250F | 14-18 | BK | 8460600001 | 16 |
| | | BL-Y98 | 8460600003 | 16 |
| | 19-23 | BK | 8471000001 | 16 |
| | | BL-Y98 | 8471000003 | 16 |
| YZ250FX | 20-23 | BK | 8471000001 | 16 |
| | | BL-Y98 | 8471000003 | 16 |
| WR250F | 20-23 | BK | 8471000001 | 16 |
| | | BL-Y98 | 8471000003 | 16 |
| YZ450F | 14-17 | BK | 8460700001 | 16 |
| | | BL-Y98 | 8460700003 | 16 |
| | 18-22 | BK | 8465300001 | 16 |
| | | BL-Y98 | 8465300003 | 16 |
| YZ450FX | 19-23 | BK | 8465300001 | 16 |
| | | BL-Y98 | 8465300003 | 16 |
| WR450F | 19-23 | BK | 8465300001 | 16 |
| | | BL-Y98 | 8465300003 | 16 |

BETA

| | | | | |
|-----------------------------|-------|--------|------------|----|
| RR 250/300 | 13-23 | BK | 8463300001 | 10 |
| | | R-BETA | 8463300002 | 10 |
| | | N-GREY | 8463300003 | 10 |
| X-TRAINER 300 | 16-23 | BK | 8463300001 | 10 |
| | | R-BETA | 8463300002 | 10 |
| | | N-GREY | 8463300003 | 10 |
| RR 350 / 390 / 430 / 480 4T | 20-23 | BK | 8474500001 | 10 |
| | | R-BETA | 8474500002 | 10 |

SHERCO

| | | | | |
|--------------|-------|--------|------------|----|
| SE 250/300 | 14-23 | BK | 8466000001 | 10 |
| | | S-BLUE | 8466000002 | 10 |
| | | N-GREY | 8466000003 | 10 |
| SE-F 250/300 | 13-23 | BK | 8467400001 | 16 |
| | | S-BLUE | 8467400002 | 16 |
| | | N-GREY | 8467400003 | 16 |

SUZUKI

| | | | | |
|--------|-----------|----|------------|----|
| DRZ400 | NEW 00-23 | BK | 8479000001 | 10 |
|--------|-----------|----|------------|----|

RIEJU

| | | | | |
|------------|-------|-----|------------|----|
| MR 250/300 | 21-23 | BK | 8467600001 | 10 |
| | | RED | 8467600002 | 10 |

ND new design

| | | | | | | | | | | | | | |
|-------|------------|----------|----------|------------|---------------|-------------|----------------|------------------|----------|-------------|------------|---------|------------|
| BK | BL-Y98 | GR-05 | R-CR4 | OR-KTM | OR-K16 | Y-05 | HQ-BL | HQ-YLW | R-BETA | S-BLUE | RED | TM-BLUE | N-GREY |
| black | blue yam98 | green 05 | red cr04 | orange ktm | orange ktm 16 | yellow rm05 | husqvarna blue | husqvarna yellow | beta red | sherco blue | red gasgas | tm blue | nardo grey |



 WATCH VIDEO

CLUTCH COVER PROTECTOR



PERFORMANCE PART

NEW MODELS

developed with
NEW DESIGN

PERFECT FIT
to the clutch cover



BUILT-IN RUBBER O-RING
to avoid dirt getting inside the part.



**MOUNTING KIT
INCLUDED**



FEATURES

Abrasion and impact resistant

Easy and intuitive installation

Hard shell in hard resistant PA6 (polyamide)

Optimum protection against rocks impact

No need to disassemble the clutch cover for installation

Resistance to high continuous temperature

Compatible only with stock clutch covers

Periodical cleaning and removal advised

Polisport exclusive design

PARTS INCLUDED

1 Clutch Cover Protector

1 Mounting Kit

PACKAGING DETAILS

Packed in blister

Weight = 95 g / 0.21 lb



YAMAHA

| | | | | |
|---------|-------|--------|------------|---|
| YZ125 | 08-23 | BK | 8463600001 | 7 |
| | | BL-Y98 | 8463600003 | 7 |
| YZ250 | 04-23 | BK | 8463700001 | 7 |
| | | BL-Y98 | 8463700003 | 7 |
| YZ250X | 17-23 | BK | 8463700001 | 7 |
| | | BL-Y98 | 8463700003 | 7 |
| YZ250F | 14-18 | BK | 8454900001 | 7 |
| | | BL-Y98 | 8454900003 | 7 |
| | 19-23 | BK | 8471200001 | 7 |
| | | BL-Y98 | 8471200003 | 7 |
| WR250F | 15-17 | BK | 8454900001 | 7 |
| | | BL-Y98 | 8454900003 | 7 |
| | 20-23 | BK | 8471200001 | 7 |
| | | BL-Y98 | 8471200003 | 7 |
| YZ250FX | 15-19 | BK | 8454900001 | 7 |
| | | BL-Y98 | 8454900003 | 7 |
| | 20-23 | BK | 8471200001 | 7 |
| | | BL-Y98 | 8471200003 | 7 |
| YZ450F | 11-22 | BK | 8458400001 | 7 |
| | | BL-Y98 | 8458400003 | 7 |
| YZ450FX | 16-23 | BK | 8458400001 | 7 |
| | | BL-Y98 | 8458400003 | 7 |
| WR450F | 09-15 | BK | 8455000001 | 7 |
| | | BL-Y98 | 8455000003 | 7 |
| | 16-23 | BK | 8458400001 | 7 |
| | | BL-Y98 | 8458400003 | 7 |

KAWASAKI

| | | | | |
|--------|-------|-------|------------|---|
| KX250F | 09-20 | BK | 8435800001 | 7 |
| | | GR-05 | 8435800002 | 7 |
| KX450F | 06-15 | BK | 8440700001 | 7 |
| | 16-18 | BK | 8454500001 | 7 |

HONDA

| | | | | |
|----------|----------|--------|------------|----|
| CRF250R | 10;13-17 | BK | 8441100001 | 7 |
| | | R-CR4 | 8441100002 | 7 |
| | 18-23 | BK | 8465700001 | 7 |
| | | R-CR4 | 8465700002 | 7 |
| | | N-GREY | 8465700003 | 7 |
| CRF250RX | 19-23 | BK | 8465700001 | 7 |
| | | R-CR4 | 8465700002 | 7 |
| | | N-GREY | 8465700003 | 7 |
| CRF450R | 10-16 | BK | 8446900001 | 7 |
| | | R-CR4 | 8446900002 | 7 |
| | 17-23 | BK | 8462800001 | 10 |
| | | R-CR4 | 8462800002 | 10 |
| | | N-GREY | 8462800003 | 10 |
| CRF450RX | 17-23 | BK | 8462800001 | 10 |
| | | R-CR4 | 8462800002 | 10 |
| | | N-GREY | 8462800003 | 10 |

SUZUKI

| | | | | |
|--------|-----------|------|------------|----|
| RMZ250 | 07-18 | BK | 8447500001 | 7 |
| | | Y-05 | 8447500002 | 7 |
| RMZ450 | 11-17 | BK | 8447600001 | 10 |
| DRZ400 | NEW 00-23 | BK | 8478900001 | 10 |

GAS GAS

| | | | | |
|---------------|-----------|--------|------------|----|
| EC 250 / 300 | 17-20 | BK | 8467300001 | 7 |
| XC 250 / 300 | | RED | 8467300002 | 7 |
| | | N-GREY | 8467300003 | 7 |
| MC 250 | NEW 21-23 | BK | 8478700001 | 10 |
| EX 300 | NEW | RED | 8478700002 | 10 |
| EC 250 / 300 | NEW | N-GREY | 8478700003 | 10 |
| MCF 250 / 350 | NEW 21-23 | BK | 8464000001 | 10 |
| EXF 350 | NEW | RED | 8464000005 | 10 |
| ECF 250 / 350 | | N-GREY | 8464000005 | 10 |

KTM

| | | | | |
|---------------------|----------|--------|------------|----|
| XC/SX 125/200 | 09-15 | BK | 8447900001 | 10 |
| | | OR-K16 | 8447900002 | 10 |
| XC/SX 125/150 | 16-18 | BK | 8460300001 | 7 |
| | | OR-K16 | 8460300002 | 7 |
| XC/SX 250/300 | ND 08-12 | BK | 8474600001 | 7 |
| | | OR-K16 | 8474600002 | 7 |
| | 13-16 | BK | 8460200001 | 10 |
| | | OR-K16 | 8460200002 | 10 |
| | 17-22 | BK | 8461700001 | 10 |
| | | OR-K16 | 8461700002 | 10 |
| | | N-GREY | 8461700005 | 10 |
| XCF/SXF 250/350 | ND 09-12 | BK | 8474700001 | 7 |
| | | OR-K16 | 8474700002 | 7 |
| | 13-15 | BK | 8447800001 | 10 |
| | | OR-K16 | 8447800002 | 10 |
| | | N-GREY | 8447800005 | 10 |
| | 16-22 | BK | 8460400001 | 10 |
| | | OR-K16 | 8460400002 | 10 |
| | | N-GREY | 8460400005 | 10 |
| XCF/SXF 450 | 13-15 | BK | 8447700001 | 10 |
| | | OR-K16 | 8447700002 | 10 |
| | 16-22 | BK | 8460500001 | 10 |
| | | OR-K16 | 8460500002 | 10 |
| | | N-GREY | 8460500005 | 10 |
| EXC/XCW 125/150/200 | 09-16 | BK | 8447900001 | 10 |
| | | OR-K16 | 8447900002 | 10 |
| | 17-18 | BK | 8460300001 | 7 |
| | | OR-K16 | 8460300002 | 7 |
| EXC/XCW 250/300 | 08-12 | BK | 8474600001 | 7 |
| | | OR-K16 | 8474600002 | 7 |
| | 13-16 | BK | 8460200001 | 10 |
| | | OR-K16 | 8460200002 | 10 |
| | 17-23 | BK | 8461700001 | 10 |
| | | OR-K16 | 8461700002 | 10 |
| | | N-GREY | 8461700005 | 10 |
| EXCF/XCFW 250/350 | 09-12 | BK | 8474700001 | 7 |
| | | OR-K16 | 8474700002 | 7 |
| | 13-16 | BK | 8447800001 | 10 |
| | | OR-K16 | 8447800002 | 10 |
| | | N-GREY | 8447800005 | 10 |
| | 17-23 | BK | 8460400001 | 10 |
| | | OR-K16 | 8460400002 | 10 |
| | | N-GREY | 8460400005 | 10 |
| EXC/XCW 450/500 | 12-16 | BK | 8447700001 | 10 |
| | | OR-K16 | 8447700002 | 10 |
| EXCF/XCFW 450/500 | 17-23 | BK | 8460500001 | 10 |
| | | OR-K16 | 8460500002 | 10 |
| | | N-GREY | 8460500005 | 10 |
| Freeride 250 R | 14-23 | BK | 8460200001 | 10 |
| | | OR-K16 | 8460200002 | 10 |
| Freeride 250 F | 18-19 | BK | 8462500001 | 10 |
| | | OR-K16 | 8462500002 | 10 |

(1) SX 250 since 2012

(2) SXF 350 since 2011 / SXF and XCF 250 since 2013

(3) EXC-F/XCF-W 250 only from 14-16

(4) EXC-F/XCF-W 250 from 09-13

SHERCO

| | | | | |
|-------------|-------|--------|------------|----|
| SE 250/300 | 14-23 | BK | 8465400001 | 10 |
| | | S-BLUE | 8465400002 | 10 |
| | | N-GREY | 8465400003 | 10 |
| SEF 250/300 | 14-23 | BK | 8467200001 | 7 |
| | | S-BLUE | 8467200002 | 7 |
| | | N-GREY | 8467200003 | 7 |
| SEF 450 | 14-23 | BK | 8465400001 | 10 |
| | | S-BLUE | 8465400002 | 10 |
| | | N-GREY | 8465400003 | 10 |

BETA

| | | | | |
|-----------------------------|----------|--------|------------|----|
| RR 250/300 2T | 13-17 | BK | 8463200001 | 10 |
| | | R-BETA | 8463200002 | 10 |
| | | N-GREY | 8463200003 | 10 |
| | 18-23 | BK | 8465800001 | 10 |
| | | R-BETA | 8465800002 | 10 |
| | | N-GREY | 8465800003 | 10 |
| RR XTrainer 300 | 13-17 | BK | 8463200001 | 10 |
| | | R-BETA | 8463200002 | 10 |
| | | N-GREY | 8463200003 | 10 |
| | 18-23 | BK | 8465800001 | 10 |
| | | R-BETA | 8465800002 | 10 |
| | | N-GREY | 8465800003 | 10 |
| RR 350 / 400 / 430 / 480 4T | ND 20-23 | BK | 8474800001 | 7 |
| | | R-BETA | 8474800002 | 7 |

HUSQVARNA

| | | | | |
|--------------------|-------|--------|------------|----|
| TC 125 | 14-15 | BK | 8447900001 | 10 |
| | | HQ-BL | 8447900003 | 10 |
| | 16-18 | BK | 8460300001 | 7 |
| | | HQ-BL | 8460300003 | 7 |
| TC 250 | 14-16 | BK | 8460200001 | 10 |
| | | HQ-BL | 8460200003 | 10 |
| | 17-22 | BK | 8461700001 | 10 |
| | | HQ-BL | 8461700003 | 10 |
| | | N-GREY | 8461700005 | 10 |
| TE 125/150 | 14-16 | BK | 8447900001 | 10 |
| TX 125 | | HQ-BL | 8447900003 | 10 |
| | 17-18 | BK | 8460300001 | 7 |
| | | HQ-BL | 8460300003 | 7 |
| TE 250/300 | 14-16 | BK | 8460200001 | 10 |
| | | HQ-BL | 8460200003 | 10 |
| | 17-23 | BK | 8461700001 | 10 |
| | | HQ-BL | 8461700003 | 10 |
| | | N-GREY | 8461700005 | 10 |
| TX 300 | 17-22 | BK | 8461700001 | 10 |
| | | HQ-BL | 8461700003 | 10 |
| | | N-GREY | 8461700005 | 10 |
| FC 250/350 | 14-15 | BK | 8447800001 | 10 |
| FX 350 | | HQ-BL | 8447800003 | 10 |
| | | N-GREY | 8447800005 | 10 |
| | 16-22 | BK | 8460400001 | 10 |
| | | HQ-BL | 8460400003 | 10 |
| | | N-GREY | 8460400005 | 10 |
| FE 250/350 | 14-16 | BK | 8447800001 | 10 |
| | | HQ-BL | 8447800003 | 10 |
| | | N-GREY | 8447800005 | 10 |
| | 17-18 | BK | 8460400001 | 10 |
| | | HQ-BL | 8460400003 | 10 |
| | | N-GREY | 8460400005 | 10 |
| | 19-23 | BK | 8462500001 | 10 |
| | | HQ-BL | 8462500003 | 10 |
| | | N-GREY | 8462500005 | 10 |
| FC 450/ FS 450 | 14-15 | BK | 8447700001 | 10 |
| | | HQ-BL | 8447700003 | 10 |
| | 16-22 | BK | 8460500001 | 10 |
| | | HQ-BL | 8460500003 | 10 |
| | | N-GREY | 8460500005 | 10 |
| FE 450/501 | 14-16 | BK | 8447700001 | 10 |
| | | HQ-BL | 8447700003 | 10 |
| FE 450/501/ FX 450 | 17-23 | BK | 8460500001 | 10 |
| | | HQ-BL | 8460500003 | 10 |
| | | N-GREY | 8460500005 | 10 |

RIEJU

| | | | | |
|------------|-------|-----|------------|---|
| MR 250/300 | 21-23 | BK | 8467300001 | 7 |
| | | RED | 8467300002 | 7 |

ND new design

BK black BL-Y98 blue yam98 GR-05 green 05 R-CR4 red cr04 OR-KTM orange ktm OR-K16 orange ktm 16 Y-05 yellow rm05 HQ-BL husqvarna blue HQ-YLW husqvarna yellow R-BETA beta red S-BLUE sherco blue RED red gasgas TM-BLUE tm blue N-GREY nardo grey

PERFORMANCE CHAIN GUIDE

PERFORMANCE PART

FEATURES

- High impact resistant outer shell
- Wear pad with exceptional performance and durability
- Outer shell works with all the different wear pads
- Can be mounted without breaking the chain
- Extra long design increases the efficiency of the chain guide feeding
- Developed and perfected for off-road use
- Outer shell and wear pad are sold separately
- Polisport exclusive design

PARTS INCLUDED

- 1 Performance Chain Guide (outer Shell + wear pad)
- 1 Mounting Kit

PACKAGING DETAILS

- Packed in blister
- Weight ≈ 300 g / 0.66 lb



EASY AND QUICK TO INSTALL
no need to break the chain

MOUNTING KIT
INCLUDED



CHAIN GUIDE

YAMAHA

| | | | | |
|-------------|-------|--------|------------|----|
| YZ 125/250 | 09-23 | BK | 8458200001 | 18 |
| YZF 250/450 | | BL-Y98 | 8458200002 | 18 |
| WRF 250/450 | | | | |

KAWASAKI

| | | | | |
|---------|-------|-------|------------|----|
| KXF 250 | 09-23 | BK | 8457600001 | 18 |
| | | GR-05 | 8457600002 | 18 |
| KXF 450 | 09-23 | BK | 8457600001 | 18 |
| | | GR-05 | 8457600002 | 18 |

HONDA

| | | | | |
|--------------|-------|-------|------------|----|
| CRF250R/450R | 07-23 | BK | 8457700001 | 18 |
| | | R-CR4 | 8457700002 | 18 |

BETA

| | | | | |
|------------|-------|--------|------------|----|
| RR 2T / 4T | 10-23 | BK | 8155800001 | 18 |
| | | R-BETA | 8155800002 | 18 |

KTM

| | | | | |
|-----------------|-------|--------|------------|----|
| SX/SX-F/XC/XC-F | 11-22 | BK | 8457500001 | 18 |
| | | OR-K16 | 8457500002 | 18 |
| EXC/EXC-F | 12-23 | BK | 8457500001 | 18 |
| | | OR-K16 | 8457500002 | 18 |

HUSQVARNA

| | | | | |
|-------|-------|-------|------------|----|
| TE/FE | 14-23 | BK | 8457500001 | 18 |
| | | HQ-BL | 8457500003 | 18 |
| TC/FC | 14-22 | BK | 8457500001 | 18 |
| TX/FX | | HQ-BL | 8457500003 | 18 |

SUZUKI

| | | | | |
|--------|-------|------|------------|----|
| RMZ250 | 07-18 | BK | 8458300001 | 18 |
| | | Y-05 | 8458300002 | 18 |
| RMZ450 | 05-17 | BK | 8458300001 | 18 |
| | | Y-05 | 8458300002 | 18 |

SHERCO

| | | | | |
|----------|-------|----|------------|----|
| SE / SEF | 12-23 | BK | 8457500001 | 18 |
|----------|-------|----|------------|----|

GAS GAS

| | | | | |
|----------------|-------|-----|------------|----|
| EC / ECF / MC | 18-23 | BK | 8457500001 | 18 |
| MCF / EX / EXF | | RED | 8457500005 | 18 |

RIEJU

| | | | | |
|------------|-------|-----|------------|----|
| MR 250/300 | 21-23 | BK | 8457500001 | 18 |
| | | RED | 8457500002 | 18 |

SPARE PARTS



WEAR PAD
Weight: 91,7 g / 0.20 lb

YAMAHA

| | | | | |
|-------------|-------|----|------------|----|
| YZ 125/250 | 09-23 | BK | 8983500001 | 12 |
| YZF 250/450 | | | | |
| WRF 250/450 | | | | |

KAWASAKI

| | | | | |
|-------------|-------|----|------------|----|
| KXF 250/450 | 09-23 | BK | 8983300001 | 12 |
|-------------|-------|----|------------|----|

HONDA

| | | | | |
|--------------|-------|----|------------|----|
| CRF250R/450R | 07-23 | BK | 8983400001 | 12 |
|--------------|-------|----|------------|----|

KTM

| | | | | |
|-----------------|-------|----|------------|----|
| SX/SX-F/XC/XC-F | 11-22 | BK | 8983200001 | 12 |
| EXC/EXC-F | 12-23 | BK | 8983200001 | 12 |
| XC-W/XCF-W | | | | |

HUSQVARNA

| | | | | |
|-------------|-------|----|------------|----|
| TE/FE | 14-23 | BK | 8983200001 | 12 |
| TC/FC/TX/FX | 14-22 | BK | 8983200001 | 12 |

SUZUKI

| | | | | |
|--------|-------|----|------------|----|
| RMZ250 | 07-18 | BK | 8983600001 | 12 |
| RMZ450 | 05-17 | BK | 8983600001 | 12 |

SHERCO

| | | | | |
|----------|-------|----|------------|----|
| SE / SEF | 12-23 | BK | 8983200001 | 12 |
|----------|-------|----|------------|----|

GAS GAS

| | | | | |
|----------------|-------|----|------------|----|
| EC / ECF / MC | 18-23 | BK | 8983200001 | 12 |
| MCF / EX / EXF | | | | |

BETA

| | | | | |
|------------|-------|----|------------|----|
| RR 2T / 4T | 10-23 | BK | 8155900001 | 12 |
|------------|-------|----|------------|----|

RIEJU

| | | | | |
|------------|-------|----|------------|----|
| MR 250/300 | 21-23 | BK | 8983200001 | 12 |
|------------|-------|----|------------|----|



OUTER SHELL (fits all wear pads)
Weight: 146,5 g / 0.32 lb

| | | |
|--------|------------|---|
| BK | 8983000001 | 6 |
| OR-K16 | 8983000002 | 6 |
| GR-05 | 8983000003 | 6 |
| R-CR4 | 8983000004 | 6 |
| BL-Y98 | 8983000005 | 6 |
| Y-05 | 8983000006 | 6 |
| HQ-BL | 8983000007 | 6 |
| HQ-YLW | 8983000008 | 6 |

SWINGARM PROTECTORS

PERFORMANCE PART

FEATURES

- Hard shell in hard and resistant pa6 (polyamide)
- Abrasion and impact resistant
- Perfect fit. Easy to install
- Adhesive foam to reduce vibration and enhance the fitting
- Strong plastic cable ties
- KTM and Husqvarna part works after removing the chain protection
- Regular removal for cleaning advised

PARTS INCLUDED

- Pair of swingarms protectors (plastic parts)
- Plastic cable ties
- 2 stripes of adhesive foam

PACKAGING DETAILS

- Packed in plastic bag
- Weight = 399 g / 0.88 lb



MOUNTING KIT INCLUDED



YAMAHA

| | | | | |
|-----------|--------|------------|------------|----|
| YZ125/250 | 03-04 | BK | 8984500001 | 12 |
| | | BL Y98 | 8984500002 | 12 |
| | 08-23 | BK | 8456800001 | 12 |
| | | BL Y98 | 8456800002 | 12 |
| YZ250X | 17-23 | BK | 8456800001 | 12 |
| | | BL Y98 | 8456800002 | 12 |
| YZ250F | 03-08 | BK | 8984500001 | 12 |
| | | BL Y98 | 8984500002 | 12 |
| | 09-23 | BK | 8456700001 | 12 |
| | | BL Y98 | 8456700002 | 12 |
| YZ450F | 03-08 | BK | 8984500001 | 12 |
| | | BL Y98 | 8984500002 | 12 |
| | 09-22 | BK | 8456700001 | 12 |
| | | BL Y98 | 8456700002 | 12 |
| YZ250FX | 15-23 | BK | 8456700001 | 12 |
| | | BL Y98 | 8456700002 | 12 |
| YZ450FX | 16-23 | BK | 8456700001 | 12 |
| | | BL Y98 | 8456700002 | 12 |
| WR250F | 03-04 | BK | 8984500001 | 12 |
| | | BL Y98 | 8984500002 | 12 |
| | 11-14 | BK | 8456800001 | 12 |
| | | BL Y98 | 8456800002 | 12 |
| | 15-23 | BK | 8456700001 | 12 |
| | | BL Y98 | 8456700002 | 12 |
| WR450F | 03-04 | BK | 8984500001 | 12 |
| | | BL Y98 | 8984500002 | 12 |
| | 09-15 | BK | 8456800001 | 12 |
| | | BL Y98 | 8456800002 | 12 |
| 16-23 | BK | 8456700001 | 12 | |
| | BL Y98 | 8456700002 | 12 | |

BETA

| | | | | |
|---------------|-------|--------|------------|----|
| RR 250/300 2T | 13-23 | BK | 8463400001 | 12 |
| | | R-BETA | 8463400002 | 12 |
| | | N-GREY | 8463400003 | 12 |
| RR 350/480 4T | 13-23 | BK | 8463400001 | 12 |
| | | R-BETA | 8463400002 | 12 |
| | | N-GREY | 8463400003 | 12 |
| X Trainer 300 | 15-23 | BK | 8463400001 | 12 |
| | | R-BETA | 8463400002 | 12 |
| | | N-GREY | 8463400003 | 12 |

RIEJU

| | | | | |
|------------|-------|-----|------------|----|
| MR 250/300 | 21-23 | BK | 8986000003 | 12 |
| | | RED | 8986000004 | 12 |

HONDA

| | | | | |
|----------|--------|------------|------------|----|
| CR125R | 04-07 | BK | 8984800001 | 12 |
| | | R-CR4 | 8984800002 | 12 |
| CR250R | 04-07 | BK | 8984800001 | 12 |
| | | R-CR4 | 8984800002 | 12 |
| CRF250X | 08-17 | BK | 8984800001 | 12 |
| | | R-CR4 | 8984800002 | 12 |
| CRF250R | 04 | BK | 8984800001 | 12 |
| | | R-CR4 | 8984800002 | 12 |
| | 11-17 | BK | 8456900001 | 12 |
| | | R-CR4 | 8456900002 | 12 |
| 18-19 | BK | 8985700001 | 12 | |
| | | 8985700002 | 12 | |
| | N-GREY | 8985700003 | 12 | |
| | | 8471300001 | 12 | |
| 20-23 | BK | 8471300002 | 12 | |
| | N-GREY | 8471300003 | 12 | |
| CRF450R | 12-16 | BK | 8456900001 | 12 |
| | | R-CR4 | 8456900002 | 12 |
| | 17-18 | BK | 8985700001 | 12 |
| | | R-CR4 | 8985700002 | 12 |
| 19-23 | BK | 8471300001 | 12 | |
| | | 8471300002 | 12 | |
| | N-GREY | 8471300003 | 12 | |
| | | 8985700001 | 12 | |
| CRF250RX | 19 | BK | 8985700001 | 12 |
| | | R-CR4 | 8985700002 | 12 |
| | N-GREY | 8985700003 | 12 | |
| | | 8471300001 | 12 | |
| 20-23 | BK | 8471300002 | 12 | |
| | N-GREY | 8471300003 | 12 | |
| CRF450RX | 17-18 | BK | 8985700001 | 12 |
| | | R-CR4 | 8985700002 | 12 |
| | N-GREY | 8985700003 | 12 | |
| | | 8471300001 | 12 | |
| 19-23 | BK | 8471300002 | 12 | |
| | N-GREY | 8471300003 | 12 | |

HUSQVARNA

| | | | | |
|----------------|-------|--------|------------|----|
| TC/FC | 14-22 | BK | 8456500001 | 12 |
| | | HQ-YLW | 8456500003 | 12 |
| | | HQ-BL | 8456500004 | 12 |
| | | N-GREY | 8456500005 | 12 |
| TE/FE TX/FX | 14-23 | BK | 8456500001 | 12 |
| | | HQ-YLW | 8456500003 | 12 |
| | | HQ-BL | 8456500004 | 12 |
| | | N-GREY | 8456500005 | 12 |

KAWASAKI

| | | | | |
|--------|-------|-------|------------|----|
| KX250F | 12-16 | BK | 8457000001 | 12 |
| | | GR-05 | 8457000002 | 12 |
| | 17-20 | BK | 8985000001 | 12 |
| | | GR-05 | 8985000002 | 12 |
| KX450F | 12-15 | BK | 8457000001 | 12 |
| | | GR-05 | 8457000002 | 12 |
| | 16-18 | BK | 8985000001 | 12 |
| | | GR-05 | 8985000002 | 12 |

SUZUKI

| | | | | |
|--------|-------|------|------------|----|
| RMZ250 | 10-18 | BK | 8457100001 | 12 |
| RMZ450 | 10-17 | BK | 8457100001 | 12 |
| | | Y-05 | 8457100002 | 12 |

SHERCO

| | | | | |
|----------|-------|--------|------------|----|
| SE / SEF | 12-23 | BK | 8986100001 | 12 |
| | | S-BLUE | 8986100002 | 12 |
| | | N-GREY | 8986100003 | 12 |

GAS GAS

| | | | | |
|--------------------------|-------|--------|------------|----|
| EC / XC | 17-20 | BK | 8986000003 | 12 |
| | | RED | 8986000004 | 12 |
| | | N-GREY | 8986000005 | 12 |
| MC / MC-F / EC / EC-F | 20-23 | BK | 8456500001 | 12 |
| | | RED | 8456500006 | 12 |
| | | N-GREY | 8456500005 | 12 |

KTM

| | | | | |
|--------------------------|-------|--------|------------|----|
| SX/XC/SX-F/ XC-F | 13-22 | BK | 8456500001 | 12 |
| | | OR-KT6 | 8456500002 | 12 |
| | | N-GREY | 8456500005 | 12 |
| EXC/XC-W/ EXC-F/XCF-W | 12-23 | BK | 8456600001 | 12 |
| | | OR-KT6 | 8456600002 | 12 |
| | | N-GREY | 8456600003 | 12 |

FANTIC

| | | | | |
|------------|-------|--------|------------|----|
| XE125 | 21-23 | BK | 8456800001 | 12 |
| XX125 | | BL Y98 | 8456800002 | 12 |
| XEF250/450 | 21-23 | BK | 8456700001 | 12 |
| XXF250/450 | | BL Y98 | 8456700002 | 12 |

TM

| | | | | |
|-----------|-------|---------|------------|----|
| EN 2T/ 4T | 15-23 | BK | 8467900001 | 12 |
| MX 2T/ 4T | | TM-BLUE | 8467900002 | 12 |



RADIATOR LOUVERS & MESH

PERFORMANCE PART

NEW MODELS

EASY TO CLIP AND UNCLIP ON THE RADIATOR LOUVERS
No need to disassemble the radiator louvers

FEATURES RADIATOR LOUVERS

Resistant and durable plastic part
Provides the perfect airflow to the radiator
Straight forward installation

FEATURES MESH

Protects the radiator without blocking the airflow
Polisport's meshes are designed to perfectly fit each radiator louver
Only compatible with Polisport radiator louvers

PARTS INCLUDED

1 pair of Radiator Louvers
or
1 pair of Radiator Meshes and 8 plastic clips

PACKAGING DETAILS

Packed in plastic bag
Louver Weight: ≈ 283 g / 0.62 lb
Mesh Weight: ≈ 45 g / 0.10 lb



MESH SOLD SEPARATELY

| HUSQVARNA | | RADIATOR LOUVERS | | MESH | | | |
|----------------------|-------|------------------|------------|------|----|------------|----|
| TC 125 | 14-15 | BK | 8455300001 | 30 | BK | 8459700001 | 20 |
| | | HQ-BL | 8455300003 | 30 | | | |
| | 16-22 | BK | 8466800002 | 24 | BK | 8468300001 | 20 |
| | | HQ-BL | 8466800003 | 24 | | | |
| | | WK | 8466800004 | 24 | | | |
| TC 250 | 14-16 | BK | 8455300001 | 30 | BK | 8459700001 | 20 |
| | | HQ-BL | 8455300003 | 30 | | | |
| | 17-22 | BK | 8466800002 | 24 | BK | 8468300001 | 20 |
| | | HQ-BL | 8466800003 | 24 | | | |
| | | WK | 8466800004 | 24 | | | |
| FC 250/ 350/ 450 | 14-15 | BK | 8455300001 | 30 | BK | 8459700001 | 20 |
| | | HQ-BL | 8455300003 | 30 | | | |
| | 16-22 | BK | 8466800002 | 24 | BK | 8468300001 | 20 |
| | | HQ-BL | 8466800003 | 24 | | | |
| | | WK | 8466800004 | 24 | | | |
| TX 300 FX 350/450 | 17-22 | BK | 8466800002 | 24 | BK | 8468300001 | 20 |
| | | HQ-BL | 8466800003 | 24 | | | |
| | | WK | 8466800004 | 24 | | | |
| TE 125/150/ 250/300 | 14-16 | BK | 8455300001 | 30 | BK | 8459700001 | 20 |
| | | HQ-BL | 8455300003 | 30 | | | |
| | 17-23 | BK | 8466800002 | 24 | BK | 8468300001 | 20 |
| | | HQ-BL | 8466800003 | 24 | | | |
| | | WK | 8466800004 | 24 | | | |
| FE 250/350/ 450/501 | 14-16 | BK | 8455300001 | 30 | BK | 8459700001 | 20 |
| | | HQ-BL | 8455300003 | 30 | | | |
| | 17-23 | BK | 8466800002 | 24 | BK | 8468300001 | 20 |
| | | HQ-BL | 8466800003 | 24 | | | |
| | | WK | 8466800004 | 24 | | | |

(1) Fits TC250 until 2016

(2) Fits TC250 from 2017 onward

| BETA | | RADIATOR LOUVERS | | MESH | | | |
|------------|-------|------------------|------------|------|----|------------|----|
| RR 2T / 4T | 13-19 | R-BETA | 8454400001 | 12 | BK | 8448700001 | 20 |
| | | WH | 8454400002 | 12 | | | |
| | 20-23 | WH | 8473600001 | 7 | BK | 8473700001 | 20 |
| R-BETA | | 8473600002 | 7 | | | | |

| SUZUKI | | RADIATOR LOUVERS | | MESH | | | |
|--------|-------|------------------|------------|------|----|------------|----|
| RM125 | 01-08 | WH | 8466100001 | 10 | BK | 8467100001 | 20 |
| | | Y-05 | 8466100002 | 10 | | | |
| RM250 | 96-06 | WH | 8466100001 | 10 | BK | 8467100001 | 20 |
| | | Y-05 | 8466100002 | 10 | | | |
| RMZ250 | 10-18 | WH | 8456100001 | 32 | BK | 8459200001 | 20 |
| | | Y-05 | 8456100002 | 32 | | | |
| RMZ450 | 08-17 | WH | 8456200001 | 30 | BK | 8459300001 | 20 |
| | | Y-05 | 8456200002 | 30 | | | |
| | 18-23 | BK | 8464800001 | 10 | BK | 8465100001 | 20 |
| | | Y-05 | 8464800002 | 10 | | | |
| DRZ400 | 00-23 | WH | 8466100001 | 10 | BK | 8467100001 | 20 |
| | | Y-05 | 8466100002 | 10 | | | |

| KAWASAKI | | RADIATOR LOUVERS | | MESH | | | |
|----------|-------------|------------------|------------|------|----|------------|----|
| KX125 | 97-98;03-05 | BK | 8472400001 | 7 | BK | 8472700001 | 20 |
| | | GR-05 | 8472400002 | 7 | | | |
| | | WH | 8472400003 | 7 | | | |
| KX250 | 97-98;03-04 | BK | 8472400001 | 7 | BK | 8472700001 | 20 |
| | | GR-05 | 8472400002 | 7 | | | |
| | | WH | 8472400003 | 7 | | | |
| | 05-07 | BK | 8472500001 | 7 | BK | 8472800001 | 20 |
| | | GR-05 | 8472500002 | 7 | | | |
| | | WH | 8472400003 | 7 | | | |
| KX250F | 13-16 | BK | 8455900001 | 28 | BK | 8459000001 | 20 |
| | | GR-05 | 8455900002 | 28 | | | |
| | 17-20 | BK | 8461600001 | 8 | BK | 8461800001 | 20 |
| | 21-23 | GR-05 | 8461600002 | 8 | | | |
| | | BK | 8457800001 | 28 | BK | 8984200001 | 20 |
| | | GR-05 | 8457800001 | 28 | | | |
| KX450F | 12-15 | BK | 8456000001 | 28 | BK | 8459100001 | 20 |
| | | GR-05 | 8456000002 | 28 | | | |
| | 16-23 | BK | 8457800001 | 28 | BK | 8984200001 | 20 |
| | | GR-05 | 8457800002 | 28 | | | |

| YAMAHA | | RADIATOR LOUVERS | | MESH | | | |
|--------------------------------------|--------------------|------------------|------------|------------|---|------------|------------|
| YZ125/250 | 05-21 | | 8985500001 | 24 | | 8985600001 | 20 |
| | | | 8985500002 | 24 | | | |
| | | | 8985500003 | 24 | | | |
| | NEW | 22-23 | | 8487900001 | 7 | | 8487800001 |
| NEW | | | 8487900002 | 7 | | | |
| YZ250F | 06 | | 8458000001 | 25 | | 8983900001 | 20 |
| | | | 8458000002 | 25 | | | |
| | 07-09 | | 8458100001 | 30 | | 8983800001 | 20 |
| | | | 8458100002 | 30 | | | |
| | 10-13 | | 8455500001 | 26 | | 8458600001 | 20 |
| | | | 8455500002 | 26 | | | |
| | 14-18 | | 8455400001 | 26 | | 8458500001 | 20 |
| | | | 8455400002 | 26 | | | |
| | 19-23 | | 8464700001 | 7 | | 8465200001 | 20 |
| | | | 8464700002 | 7 | | | |
| | | 8464700003 | 7 | | | | |
| | | | | | | | |
| YZ450F | 06 | | 8458000001 | 25 | | 8983900001 | 20 |
| | | | 8458000002 | 25 | | | |
| | 07-09 | | 8458100001 | 30 | | 8983800001 | 20 |
| | | | 8458100002 | 30 | | | |
| | 10-13 | | 8455600001 | 30 | | 8458700001 | 20 |
| | | | 8455600002 | 30 | | | |
| | 14-17 | | 8455400001 | 26 | | 8458500001 | 20 |
| | | | 8455400002 | 26 | | | |
| | 18-23 | | 8464700001 | 7 | | 8465200001 | 20 |
| | | | 8464700002 | 7 | | | |
| | | 8464700003 | 7 | | | | |
| | | | | | | | |
| YZ250FX | 15-19 | | 8455400001 | 26 | | 8458500001 | 20 |
| | | | 8455400002 | 26 | | | |
| | 20-23 | | 8464700001 | 7 | | 8465200001 | 20 |
| | | 8464700002 | 7 | | | | |
| | | 8464700003 | 7 | | | | |
| WR250F | 15-19 | | 8455400001 | 26 | | 8458500001 | 20 |
| | | | 8455400002 | 26 | | | |
| | 20-23 | | 8464700001 | 7 | | 8465200001 | 20 |
| | | | 8464700002 | 7 | | | |
| | | 8464700003 | 7 | | | | |
| YZ450FX/ WR450F | 16-18 | | 8455400001 | 26 | | 8458500001 | 20 |
| | | | 8455400002 | 26 | | | |
| | 19-23 | | 8464700001 | 7 | | 8465200001 | 20 |
| | | | 8464700002 | 7 | | | |
| | | 8464700003 | 7 | | | | |
| KTM | RADIATOR LOUVERS | | MESH | | | | |
| | SX 125/150 /200 | | 8455300001 | 30 | | 8459700001 | 20 |
| | | | 8455300002 | 30 | | | |
| 16-22 | | | 8466800001 | 24 | | 8468300001 | 20 |
| | | 8466800002 | 24 | | | | |
| | | 8466800004 | 24 | | | | |
| SX 250 | 07-16 | | 8455300001 | 30 | | 8459700001 | 20 |
| | | | 8455300002 | 30 | | | |
| | 17-22 | | 8466800001 | 24 | | 8468300001 | 20 |
| | | | 8466800002 | 24 | | | |
| | | 8466800004 | 24 | | | | |
| SX-F 250/350 /450/505 | 07-15 | | 8455300001 | 30 | | 8459700001 | 20 |
| | | | 8455300002 | 30 | | | |
| | 16-22 | | 8466800001 | 24 | | 8468300001 | 20 |
| | | | 8466800002 | 24 | | | |
| | | 8466800004 | 24 | | | | |
| EXC 125/200 /250 /300 /450/500 | 08-16 | | 8455300001 | 30 | | 8459700001 | 20 |
| | | | 8455300002 | 30 | | | |
| | 17-23 | | 8466800001 | 24 | | 8468300001 | 20 |
| | | | 8466800002 | 24 | | | |
| | | 8466800004 | 24 | | | | |
| EXC-F 250/350 /450/500 | 08-16 | | 8455300001 | 30 | | 8459700001 | 20 |
| | | | 8455300002 | 30 | | | |
| | 17-23 | | 8466800001 | 24 | | 8468300001 | 20 |
| | | | 8466800002 | 24 | | | |
| | | 8466800004 | 24 | | | | |
| XC 150/200 | 08-15 | | 8455300001 | 30 | | 8459700001 | 20 |
| | | | 8455300002 | 30 | | | |

| | | | | | | | |
|--------------------------|-------|------------|------------|----|--|------------|----|
| XC 250/300 | 08-16 | | 8455300001 | 30 | | 8459700001 | 20 |
| | | | 8455300002 | 30 | | | |
| | 17-22 | | 8466800001 | 24 | | 8468300001 | 20 |
| | | | 8466800002 | 24 | | | |
| | | 8466800004 | 24 | | | | |
| XC-F 250/350 /450 | 08-15 | | 8455300001 | 30 | | 8459700001 | 20 |
| | | | 8455300002 | 30 | | | |
| | 16-22 | | 8466800001 | 24 | | 8468300001 | 20 |
| | | | 8466800002 | 24 | | | |
| | | 8466800004 | 24 | | | | |
| XC-W 125/150 /250/300 | 08-16 | | 8455300001 | 30 | | 8459700001 | 20 |
| | | | 8455300002 | 30 | | | |
| | 17-23 | | 8466800001 | 24 | | 8468300001 | 20 |
| | | | 8466800002 | 24 | | | |
| | | 8466800004 | 24 | | | | |
| XC-F-W 250 /350/450 | 08-16 | | 8455300001 | 30 | | 8459700001 | 20 |
| | | | 8455300002 | 30 | | | |
| | 17-23 | | 8466800001 | 24 | | 8468300001 | 20 |
| | | | 8466800002 | 24 | | | |
| | | 8466800004 | 24 | | | | |

| HONDA | | RADIATOR LOUVERS | | MESH | | | |
|------------|-------|------------------|------------|------|------------|------------|----|
| CR125/250 | 00-04 | | 8459900001 | 24 | | 8984100001 | 30 |
| | | | 8459900002 | 24 | | | |
| | 05-07 | | 8459800001 | 20 | | 8984000001 | 26 |
| | | | 8459800002 | 20 | | | |
| CRF250R | 10-13 | | 8456300001 | 24 | | 8459400001 | 20 |
| | | | 8456300002 | 24 | | | |
| | | | 8456300003 | 24 | | | |
| | 14-15 | | 8455700001 | 24 | | 8458800001 | 20 |
| | | | 8455700002 | 24 | | | |
| | | | 8455700003 | 24 | | | |
| | 16-17 | | 8457400001 | 24 | | 8459600001 | 20 |
| | | | 8457400002 | 24 | | | |
| | 18-19 | | 8464200001 | 8 | | 8465500001 | 20 |
| | | | 8464200002 | 8 | | | |
| 20-21 | | 8474100001 | 20 | | 8474200001 | 20 | |
| | | 8474100002 | 20 | | | | |
| NEW | 22-23 | | 8476100001 | 6 | | 8476300001 | 20 |
| NEW | | | 8476100002 | 6 | | | |
| CRF450R | 03-04 | | 8459900001 | 24 | | 8984100001 | 20 |
| | | | 8459900002 | 24 | | | |
| | 09-12 | | 8456400001 | 24 | | 8459500001 | 20 |
| | | | 8456400002 | 24 | | | |
| | | | 8456400003 | 24 | | | |
| | 13-14 | | 8455800001 | 24 | | 8458900001 | 20 |
| | | | 8455800002 | 24 | | | |
| | | | 8455800003 | 24 | | | |
| | 15-16 | | 8457400001 | 24 | | 8459600001 | 20 |
| | | | 8457400002 | 24 | | | |
| 17-20 | | 8462900001 | 18 | | 8463000001 | 20 | |
| | | 8462900002 | 18 | | | | |
| 21-23 | | 8476100001 | 6 | | 8476300001 | 20 | |
| | | 8476100002 | 6 | | | | |
| CRF250RX | 19 | | 8464200001 | 8 | | 8465500001 | 20 |
| | | | 8464200002 | 8 | | | |
| | 20-21 | | 8474100001 | 20 | | 8474200001 | 20 |
| | | | 8474100002 | 20 | | | |
| NEW | 22-23 | | 8476100001 | 20 | | 8476300001 | 20 |
| NEW | | | 8476100002 | 20 | | | |
| CRF450RX | 17-20 | | 8462900001 | 18 | | 8463000001 | 20 |
| | | | 8462900002 | 18 | | | |
| | 21-23 | | 8476100001 | 6 | | 8476300001 | 20 |
| | | | 8476100002 | 6 | | | |

| GAS GAS | | RADIATOR LOUVERS | | MESH | | | |
|--------------------|------------|------------------|------------|------|--|------------|----|
| MC/MC-F SC/SC-F | NEW | | 8466800002 | 24 | | 8459700001 | 20 |
| | | | 8466800004 | 24 | | | |

PERFORMANCE RACING SEATS

COMPLETE SEATS

NEW MODELS

FEATURES

Anti-slip effect

Gives the rider the perfect grip to the seat in all conditions

Excellent wear resistance, even when riders use latest generation protective knee guards

Maximum grip even in mud and rain

Easy to install with perfect fit

Standard height seat foam and pyramid seat cover available as spare parts

PARTS INCLUDED

1 Plastic base

1 High performance foam

1 Pyramid Seat cover

PACKAGING DETAILS

Packed in carton box

Weight = 1767 g / 3.9 lb

GREAT GRIP AND RUBBERY

consistency with PMD technology



COMPLETE SEATS

YAMAHA

| | | | | |
|-------------|--------|--------|------------|---|
| YZF 250 | 14-18 | BK | 8153200002 | 1 |
| | | BL-Y98 | 8153200003 | 1 |
| | 19-23 | BK | 8156600002 | 1 |
| | | BL-Y98 | 8156600003 | 1 |
| YZFX 250 | 20-23 | BK | 8156600002 | 1 |
| | | BL-Y98 | 8156600003 | 1 |
| YZF 450 | 14-17 | BK | 8153200002 | 1 |
| | | BL-Y98 | 8153200003 | 1 |
| | 18-22 | BK | 8156600002 | 1 |
| | | BL-Y98 | 8156600003 | 1 |
| YZFX 450 | 19-23 | BK | 8156600002 | 1 |
| | | BL-Y98 | 8156600003 | 1 |
| WRF 250 | 15-19 | BK | 8153200002 | 1 |
| | | BL-Y98 | 8153200003 | 1 |
| | 20-23 | BK | 8156600002 | 1 |
| | | BL-Y98 | 8156600003 | 1 |
| WRF 450 | 16-18 | BK | 8153200002 | 1 |
| | | BL-Y98 | 8153200003 | 1 |
| | 19-23 | BK | 8156600002 | 1 |
| | | BL-Y98 | 8156600003 | 1 |
| YZ 125/ 250 | 02-21 | BK | 8153300002 | 1 |
| | | BL-Y98 | 8153300003 | 1 |
| | NEW 23 | BK | 8158900002 | 1 |
| | NEW | BL-Y98 | 8158900003 | 1 |

HONDA

| | | | | |
|-----------|-------|-------|------------|---|
| CR250/125 | 02-07 | BK | 8156400002 | 1 |
| | | R-CR4 | 8156400003 | 1 |
| CRF250R | 14-17 | BK | 8153100002 | 1 |
| | | R-CR4 | 8153100003 | 1 |
| | 18-21 | BK | 8156500002 | 1 |
| | | R-CR4 | 8156500003 | 1 |
| CRF450R | 13-16 | BK | 8153100002 | 1 |
| | | R-CR4 | 8153100003 | 1 |
| | 17-20 | BK | 8156500002 | 1 |
| | | R-CR4 | 8156500003 | 1 |

HUSQVARNA

| | | | | |
|-------------|-------|-------|------------|---|
| FC/TC/FX/TX | 16-18 | BK | 8153600002 | 1 |
| | | HQ-BL | 8153600003 | 1 |
| | 19-22 | BK | 8156300002 | 1 |
| | | HQ-BL | 8156300003 | 1 |
| FE/TE | 17-19 | BK | 8153600002 | 1 |
| | | HQ-BL | 8153600003 | 1 |
| | 20-23 | BK | 8156300002 | 1 |
| | | HQ-BL | 8156300003 | 1 |

KTM

| | | | | |
|-----------------|-------|--------|------------|---|
| SX/SX-F/XC/XC-F | 16-18 | BK | 8153500002 | 1 |
| | | OR-K16 | 8153500003 | 1 |
| | 19-22 | BK | 8156200002 | 1 |
| | | OR-K16 | 8156200003 | 1 |
| EXC/EXC-F | 17-19 | BK | 8153500002 | 1 |
| | | OR-K16 | 8153500003 | 1 |
| XC-W/XCF-W | 20-23 | BK | 8156200002 | 1 |
| | | OR-K16 | 8156200003 | 1 |

KAWASAKI

| | | | | |
|---------|-------|-------|------------|---|
| KX 250F | 13-16 | BK | 8153400002 | 1 |
| | | GR-05 | 8153400003 | 1 |
| KX 450F | 12-15 | BK | 8153400002 | 1 |
| | | GR-05 | 8153400003 | 1 |



SPARE PARTS SEAT COVERS

YAMAHA

| | | | | |
|-----------------|-------|--------|------------|------------|
| YZF 250 PMD | 14-18 | BK | 8154400001 | 1 |
| | | BL Y98 | 8154400002 | 1 |
| | 19-23 | BK | 8157300001 | 1 |
| | | BL Y98 | 8157300002 | 1 |
| YZF 250 Zebra | 14-18 | BL BK | 8154400003 | 1 |
| | 19-23 | BL BK | 8157300003 | 1 |
| YZFX 250 PMD | 20-23 | BK | 8157300001 | 1 |
| | | BL Y98 | 8157300002 | 1 |
| YZFX 250 Zebra | 20-23 | BL BK | 8157300003 | 1 |
| | | | | |
| YZF 450 PMD | 14-17 | BK | 8154400001 | 1 |
| | | BL Y98 | 8154400002 | 1 |
| | 18-23 | BK | 8157300001 | 1 |
| | | BL Y98 | 8157300002 | 1 |
| YZF 450 Zebra | 14-17 | BL BK | 8154400003 | 1 |
| | 18-23 | BL BK | 8157300003 | 1 |
| YZFX 450 PMD | 19-23 | BK | 8157300001 | 1 |
| | | BL Y98 | 8157300002 | 1 |
| YZFX 450 Zebra | 19-23 | BL BK | 8157300003 | 1 |
| | | | | |
| WRF 250 PMD | 15-19 | BK | 8154400001 | 1 |
| | | BL Y98 | 8154400002 | 1 |
| | 20-22 | BK | 8157300001 | 1 |
| | | BL Y98 | 8157300002 | 1 |
| WRF 250 Zebra | 15-18 | BL BK | 8154400003 | 1 |
| | 20-22 | BL BK | 8157300003 | 1 |
| WRF 450 PMD | 16-18 | BK | 8154400001 | 1 |
| | | BL Y98 | 8154400002 | 1 |
| | 19-23 | BK | 8157300001 | 1 |
| | | BL Y98 | 8157300002 | 1 |
| WRF 450 Zebra | 16-18 | BL BK | 8154400003 | 1 |
| | 19-23 | BL BK | 8157300003 | 1 |
| YZ125/250 PMD | 02-21 | BK | 8154500001 | 1 |
| | | BL Y98 | 8154500002 | 1 |
| NEW | 22-23 | BK | 8159000002 | 1 |
| | | BL Y98 | 8159000003 | 1 |
| YZ125/250 Zebra | 02-21 | BL BK | 8154500003 | 1 |
| | NEW | 22-23 | BL BK | 8159000004 |

KAWASAKI

| | | | | |
|---------------|-------|-------|------------|---|
| KX 250F PMD | 13-16 | BK | 8154800001 | 1 |
| | | GR-05 | 8154800002 | 1 |
| KX 250F Zebra | 13-16 | GR BK | 8154800003 | 1 |
| KX 450F PMD | 12-15 | BK | 8154800001 | 1 |
| | | GR-05 | 8154800002 | 1 |
| KX 450F Zebra | 12-15 | GR BK | 8154800003 | 1 |

HONDA

| | | | | |
|---------------|-------|---------|------------|---|
| CR125R PMD | 02-07 | BK | 8157100001 | 1 |
| | | R-CR4 | 8157100002 | 1 |
| CR125R Zebra | 02-07 | R-CR BK | 8157100003 | 1 |
| | | | | |
| CRF250R PMD | 14-17 | BK | 8154300001 | 1 |
| | | R-CR4 | 8154300002 | 1 |
| | 18-21 | BK | 8157200001 | 1 |
| | | R-CR4 | 8157200002 | 1 |
| CRF250R Zebra | 14-17 | R-CR BK | 8154300003 | 1 |
| | | | | |
| | 18-21 | R-CR BK | 8157200003 | 1 |
| | | | | |
| CRF450R PMD | 13-16 | BK | 8154300001 | 1 |
| | | R-CR4 | 8154300002 | 1 |
| | 17-20 | BK | 8157200001 | 1 |
| | | R-CR4 | 8157200002 | 1 |
| CRF450R Zebra | 13-16 | R-CR BK | 8154300003 | 1 |
| | | | | |
| | 17-20 | R-CR BK | 8157200003 | 1 |

KTM

| | | | | |
|----------------------------|-------|--------|------------|---|
| SX/SX-F/XC/XC-F PMD | 16-18 | BK | 8154600001 | 1 |
| | | OR-K16 | 8154600002 | 1 |
| | 19-22 | BK | 8156700001 | 1 |
| | | OR-K16 | 8156700002 | 1 |
| SX/SX-F/XC/XC-F Zebra | 16-18 | OR BK | 8154600003 | 1 |
| | | OR BK | 8156700003 | 1 |
| EXC/EXC-F/XC-W XCF-W PMD | 17-19 | BK | 8154600001 | 1 |
| | | OR-K16 | 8154600002 | 1 |
| | 20-23 | BK | 8156700001 | 1 |
| | | OR-K16 | 8156700002 | 1 |
| EXC/EXC-F/XC-W XCF-W Zebra | 17-19 | OR BK | 8154600003 | 1 |
| | | OR BK | 8156700003 | 1 |

HUSQVARNA

| | | | | |
|-------------------|-------|--------|------------|---|
| FC/TC/FX/TX PMD | 16-18 | BK | 8154700001 | 1 |
| | | HQ-BL | 8154700002 | 1 |
| | 19-22 | BK | 8156800001 | 1 |
| | | HQ-BL | 8156800002 | 1 |
| FC/TC/FX/TX Zebra | 16-18 | YLW BK | 8154700003 | 1 |
| | | YLW BK | 8156800003 | 1 |
| FE/TE PMD | 17-19 | BK | 8154700001 | 1 |
| | | HQ-BL | 8154700002 | 1 |
| | 20-23 | BK | 8156800001 | 1 |
| | | HQ-BL | 8156800002 | 1 |
| FE/TE Zebra | 17-19 | YLW BK | 8154700003 | 1 |
| | | YLW BK | 8156800003 | 1 |

SPARE PART - STANDARD FOAM

YAMAHA

| | | | | |
|-------------|-------|-----|------------|----|
| YZF 250 | 14-18 | WH | 8154400004 | 1 |
| | | WH | 8157300004 | 1 |
| YZFX 250 | 20-23 | WH | 8157300004 | 1 |
| | | | | |
| YZF 450 | 14-17 | WH | 8154400004 | 1 |
| | | WH | 8157300004 | 1 |
| WRF 250 | 15-19 | WH | 8154400004 | 1 |
| | | WH | 8157300004 | 1 |
| WRF 450 | 16-18 | WH | 8154400004 | 1 |
| | | WH | 8157300004 | 1 |
| YZ 125/ 250 | 02-21 | WH | 8154500004 | 1 |
| | | NEW | 22-23 | WH |

KAWASAKI

| | | | | |
|---------|-------|----|------------|---|
| KX 250F | 13-16 | WH | 8154800004 | 1 |
| KX 450F | 12-15 | WH | 8154800004 | 1 |

HONDA

| | | | | |
|-----------|-------|----|------------|---|
| CR125/250 | 02-07 | WH | 8157100004 | 1 |
| CRF250R | 14-17 | WH | 8154300004 | 1 |
| | 18-21 | WH | 8157200004 | 1 |
| CRF450R | 13-16 | WH | 8154300004 | 1 |
| | 17-20 | WH | 8157200004 | 1 |

KTM

| | | | | |
|-----------------|-------|----|------------|---|
| SX/SX-F/XC/XC-F | 16-18 | WH | 8154600004 | 1 |
| XC-F | 19-22 | WH | 8156700004 | 1 |
| EXC/EXC-F | 17-19 | WH | 8154600004 | 1 |
| | 20-23 | WH | 8156700004 | 1 |

HUSQVARNA

| | | | | |
|-------------|-------|----|------------|---|
| FC/TC/FX/TX | 16-18 | WH | 8154700004 | 1 |
| TE/FE | 19-22 | WH | 8156800004 | 1 |
| | 17-19 | WH | 8154700004 | 1 |
| | 20-23 | WH | 8156800004 | 1 |

WATCH VIDEO

PROOCTANE

UTILITY CAN

ADR European Agreement concerning the International Carriage of Dangerous Goods by Road

RD REGISTERED DESIGN

FEATURES

- Certified as a portable fuel container for Europe
- Complies with ADR standards
- Highly durable and leak-proof cap and walls
- Includes Transportation Cap and Hose or Quick Fill Spout
- Ergonomically designed handle for transport
- Two handle design to help the filling process
- Reinforced ribbed bottom
- Oil/Fuel Mixer Included and attached to the Fuel Jug
- Free area to customize with name and/or number
- Oil/Fuel mix gauge on the cap to identify the fuel mix
- Non-slip bottom
- Available in 2 different capacities – 10 L / 2.6 Gallons; 20 L / 5 Gallons

PARTS INCLUDED

- 1 Polisport Utility can
- 1 Transportation cap
- 1 Hose or quick fill spout

PACKAGING DETAILS

- Packed in carton box
- Polisport ProOctane 10L + Hose
- Weight: 2900 g / 6.39 lb ☉ 1
- 8464600001 red
- Polisport ProOctane 10L + Quick fill spout
- Weight: 3000 g / 6.61 lb ☉ 1
- 8464600002 red

- Polisport ProOctane 20L + Hose
- Weight: 3900 g / 8.6 lb ☉ 1
- 8460000001 red

- Polisport ProOctane 20L + Quick fill spout
- Weight: 4000 g / 8.81 lb ☉ 1
- 8460000002 red

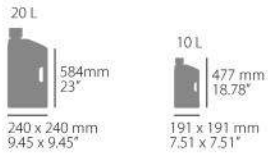

FAST POUR RATE

| | L/Min | Gal/Min |
|------------------|-------|---------|
| Quick fill Spout | 25 | 6.6 |
| Fill Hose | 10,4 | 2.8 |

OPTIONAL SPARE PARTS



QUICK FILL SPOUT
Compatible with KTM tanks
Diameter: 37mm / 1,5 IN
Easy to use, with no spills or mess
☉ 20 (master box)
8152800001



CAN CAP ☉ 12 (master box)
8152900001



FILL HOSE + CAP
Fill Hose 300mm / 11.8 IN long
Includes tube bender making filling easier
☉ 12 (master box)
8152700001



FILL HOSE
☉ 30 (master box)
8152700002



HOSE BENDER
☉ 12 (master box)
8152700003



PROOCTANE SEAL KIT
Includes seals for cap; hose; quick fill spout
☉ 50 (master box)
8155200001



PROOCTANE MULTIPURPOSE FUNNEL

UTILITY FUNNEL

FEATURES

Multipurpose function: can be used to fill the gas tank and includes a small size tip for oil

Cap included to cover the hose

Handle included for a perfect grip

Includes hose bender to help direct the hose

Graduation marks for milliliters and oz

Maximum capacity – 1000 millimeters / 35 oz

Made durable HDPE plastic

PARTS INCLUDED

- 1 ProOctane Multipurpose Funnel
- 1 Oil Filling Tip
- 1 Hose Cap
- 1 Hose Bender

PACKAGING DETAILS

Packed in plastic bag

Weight 428 g / 0.94 lb

8475500001 red



WATCH VIDEO

BIKE MAT

FOLDABLE PIT PLASTIC MAT



FEATURES

- Folding design
- Compatible with the majority of bike stands in the market
- Easy to store (Truck; Garage; Pit)
- Resistant structure built in polypropylene
- FIM Motocross World Championship Official Podium Bike Mat
- Compatible with the majority of bike stands in the market
- Functional pockets can be used to store tools and other parts
- Easy to clean
- No tools required

PARTS INCLUDED

- 1 bike mat
- 2 absorbent mats

PACKAGING DETAILS

- Packed in carton sleeve
- Weight: 10500 g / 23.14 lb
- ⊗ 1

OPTIONAL REPLACEMENT PARTS

ABSORBENT MAT (2 units)

- ⊗ 10
- 8982300001



OFFICIAL SPONSOR



LIFT BIKE STAND

FOLDABLE PIT LIFT BIKE STAND



FEATURES

- Minimal effort to elevate the motorcycle
- Bi-material: polypropylene and rubber
- Space saving
- Lifts up to 200 kg / 440 lb
- Safety lock system to avoid accidents
- No tools required
- Built-in rubber pegs to avoid slipping

PARTS INCLUDED

1 Lift Bike Stand

PACKAGING DETAILS

Packed in carton box
 Weight: 5,5 kg / 12.13 lb
 ☉ 1 (master box)

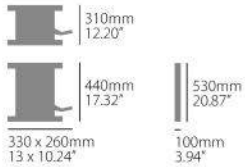

reddot award 2017
best of the best



TRACK STAND

PIT BIKE STAND



8985800001
black/grey



8985800002
black/yellow RM



8985800003
black/orange KTM



8985800004
black/blue yam98



8985800005
black/red CR04



8985800006
black/green KX 05

FEATURES

Ultra-Lightweight, fully produced in plastic

Rubber top mat secured with clips

Rubber top mat can be replaced (sold as spare part)

Large free area with room for name, number and sponsor logo's

95mm hole allows easy access to drain plug for oil changes

Product developed in Partnership with ESAN (Escola Superior Aveiro Norte)

PARTS INCLUDED

1 Track Stand

PACKAGING DETAILS

Packed in carton box

Weight: 2,2 kg / 4,9 lb

☞ 5 (minimum order)



OPTIONAL REPLACEMENT PARTS RUBBER TOP + CLIPS

| | |
|------------|--------|
| 8985900001 | OR-KTM |
| 8985900002 | BL-Y98 |
| 8985900003 | R-CR4 |
| 8985900004 | GR-05 |
| 8985900005 | Y-05 |
| 8985900006 | GREY |

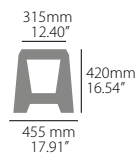

esan
universidade
de aveiro

OFFICIAL SPONSOR





WATCH VIDEO

BIKE STAND

FOLDABLE PIT BIKE STAND



FEATURES

- Folding design. Space saving
- Easy to carry
- Highly resistant
 - Up to 552 pounds / 250 kg
 - Anti-slip top to grip the bike's frame
 - Bi-material: polypropylene and rubber
 - Injection molded rubber
 - FIM Motocross World Championship Official Podium Bike Stand
 - Graphics: Polisport painted and raised logo

PARTS INCLUDED

1 bike stand

PACKAGING DETAILS

Packed in carton box
 Weight: 3,7 kg / 8.16 lb
 ☉ 5 (master box)



SPECIALCOLOR

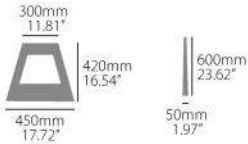

OFFICIAL SPONSOR



PIT BOARD

CUSTOMIZABLE TRACK ACCESSORY

FULLY CUSTOMIZABLE
On both sides



FEATURES

- Lightweight and easy to carry
- Ergonomically designed handles
- Use only white board markers
- Dimensions: 60x42,5 cm / 23.62" x 16.73"

PARTS INCLUDED

1 Pit board

PACKAGING DETAILS

Packed in plastic bag
 Weight: 570 g / 1.26 lb ☉ 25
 8982600006

TRACK MARKER

CUSTOMIZABLE TRACK ACCESSORY



FEATURES

- Allows the easy attachment of track tape and banner strings
- Strong and flexible upper body
- Fully customizable

PARTS INCLUDED

1 track marker

PACKAGING DETAILS

TRACK MARKER

Weight: 230 g / 0.51 lb

- ☉ 50
- 8982000001 white
- 8982000010 red

TRACK MARKER + BACKSIDE INSERT

Weight: 250 g / 0.55 lb

- ☉ 50
- 8982000002 white

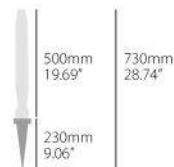

OTHER ACCESSORIES

POLISPORT OFF-ROAD BALANCE BIKE

FEATURES

- Steering limiter
- Puncture proof EVA wheels
- Adjustable saddle height in 3 positions: 290/355/410 mm
- For a weight up to: 25 kg / 55 lb
- 2 years old or more
- Complies with EN 71:2011



PACKAGING DETAILS

- Packed in carton box
- Weight: 3,15 kg / 6.9 lb

1
8984300001



ULTIMATE MUD REMOVER

- Weight: 96 g / 0.21 lb 120
- 8982100001 black

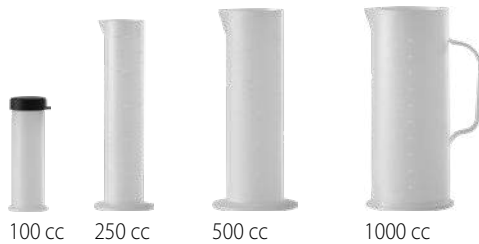

OIL BEAKERS

- 12 8453300001 1000 cc / 0.26 gal.
- 15 8453300002 500 cc / 0.13 gal.
- 15 8453300003 250 cc / 0.06 gal.
- 20 8453300004 100 cc / 0.026 gal.

CHAIN ROLLER

- with rubber seal
- 100

- BK 8435200001 32mm
- BK 8435200003 42mm



FORK SAVER

- Weight: 420 g / 0.93 lb 18

- BK 8434600001
- OR-K16 8434600003
- R-CR4 8434600004
- BL-Y98 8434600005
- GR-05 8434600006



RE-USABLE ZIP TIES KIT (set of 12 units)

- 8462200001 black



FORK BOOTS

| | | | | |
|------------|----------|---|------------------|----|
| A - 215 mm | | | | |
| B - 28 mm | 11 waves | ● 8356000004 black | 250 g 0.55 lb | 9 |
| C - 55 mm | | | | |
| A - 215 mm | | | | |
| B - 28 mm | 14 waves | ● 8358000004 black | 220 g 0.49 lb | 20 |
| C - 50 mm | | | | |
| A - 250 mm | | | | |
| B - 32 mm | 20 waves | ● 8363000004 black | 288 g 0.6 lb | 16 |
| C - 60 mm | | | | |
| A - 430mm | | | | |
| B - 41 mm | 28 waves | ● 8365000002 blue ● 8365000004 black ● 8365000007 red | 622 g 1.37 lb | 10 |
| C - 58 mm | | | | |



TIE DOWN CARABINER

- sold in packages of two units
- Width: 22mm; length: 2200mm
- Weight: 420 g / 0.93 lb 6
- 8983100001

OIL MIXER

- 10 8152500001 250 ml / 8.5 oz
- 12 8152600001 125 ml / 4.22 oz



MUFFLER PLUGS

- 84 8434900001 2 strokes
- 24 8434900002 4 strokes
- 5 8434900003 2 strokes (6 units) + 4 strokes (4 units)



FUEL FILTER

- 32
- 84510 6mm (50 units box)
- 84520 7mm (50 units box)
- 8451000001 6mm (1 unit)
- 8452000001 7mm (1 unit)



SM FENDER

SUPERMOTO

UFX

UFX - universal mounting system

UNIVERSAL FIT
Version with no drills for universal application

VENTED DESIGN

FEATURES

Supermoto fender design
 UFX – Specific Mounting system for Yamaha, KTM and Honda
 Universal version, with no drilling available
 Ventilation system
 Easy and quick to install
 All hardware included

PARTS INCLUDED

1 SM Fender
 3 UFX Mount (Yamaha, Honda, KTM)

PACKAGING DETAILS

Packed in plastic bag
 Weight: 550 g / 1.21 lb
 ☉ 6 (master box)



UFX MOUNTING SYSTEM INCLUDED
for specific applications (Yamaha, Kawasaki, Honda and KTM)



| | white | black | blue yam 98 | green KX 05 | red CR 04 | orange KTM | nardo grey |
|---|------------|------------|-------------|-------------|------------|------------|------------|
| SM FENDER NOT DRILLED | 8685300001 | 8685300002 | 8685300004 | 8685300007 | 8685300003 | 8685300006 | 8685300005 |
| SM FENDER UFX YAMAHA/KAWASAKI/ UNIVERSAL | 8685400001 | 8685400002 | 8685400005 | 8685400006 | | | 8685400004 |
| SM FENDER UFX HONDA 09-23 | 8685400001 | 8685400002 | | | 8685400003 | | 8685400004 |
| SM FENDER UFX KTM 13-23 HUSQVARNA 13-23 | 8685400001 | 8685400002 | | | | 8685400007 | 8685400004 |

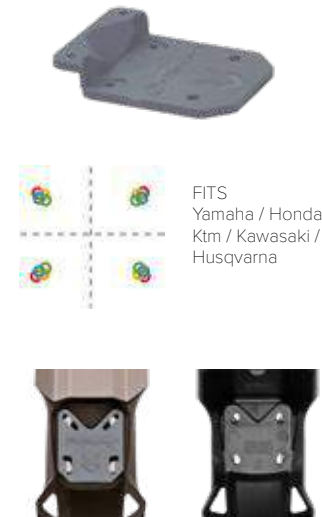

FITS
 Yamaha / Honda
 Ktm / Kawasaki /
 Husqvarna

FREEFLOW

ENDURO MX SUPERMOTO

UFX
UFX - universal
mounting system

FEATURES

UFX- Universal mounting system
No drilling required
Just install and go
Rear vented part

PARTS INCLUDED

1 Freeflow - UFX front fender
1 Honda UFX mounting part (for white, black, red colors)
1 Suzuki UFX mounting part (for white, black, yellow colors)

PACKAGING DETAILS

Packed in plastic bag
Weight: 696 g / 1.53 lb
⊞ 10 (master box)



8565200001 red CR 04
8565200002 black
8565200003 white
8565200005 orange KTM
8565200006 blue yam 98
8565200007 green KX 05

SPARE PARTS AVAILABLE

HONDA UFX MOUNTING PART (09->)

Weight: 20 g / 0.04 lb ⊞ 25

● 8553700002 red

SUZUKI UFX MOUNTING PART (09->)

Weight: 20 g / 0.04 lb ⊞ 25

● 8553700001 red



Part not available for KTM's from 2013 onward

FITS
Yamaha / Honda
Ktm / Kawasaki
Suzuki / Gas Gas
Husqvarna

SM LINE

SUPERMOTO

UFX
UFX - universal
mounting system

FEATURES

Supermoto racing design
UFX- Universal mounting system
With ventilation system
No drilling required
Just install and go

PARTS INCLUDED

1 SM LINE - UFX front fender
1 Honda UFX mounting part (for white, black, red colors)
1 Suzuki UFX mounting part (for white, black, yellow colors)

PACKAGING DETAILS

Packed in plastic bag
Weight: 640 g / 1.41 lb
⊞ 6 (master box)



8553500001 white
8553500002 black
8553500003 yellow RM 01
8553500004 orange KTM
8553500005 blue yam 98
8553500006 red CR 04
8553500007 green KX 05

SPARE PARTS AVAILABLE

HONDA UFX MOUNTING PART (09->)

Weight: 20 g / 0.04 lb ⊞ 25

● 8553700002 red

SUZUKI UFX MOUNTING PART (09->)

Weight: 20 g / 0.04 lb ⊞ 25

● 8553700001 red



Part not available for KTM's from 2013 onward

FITS
Yamaha / Honda
Ktm / Kawasaki
Suzuki / Gas Gas
Husqvarna

PERFORMANCE PARTS

BODY PROTECTIONS



BODY PROTECTIONS

OVERVIEW

CHEST PROTECTORS



PHANTOM PRO P106
ADULT



homologation
CE EN EN
EN 1621-3:2018 EN 1621-2:2014



PHANTOM LITE P107
ADULT



homologation
CE EN
EN 14021-2003



PHANTOM MINI P107
MINI



homologation
CE



XP2 ADULT P108
XP2 JUNIOR P108
ADULT
JUNIOR



homologation
CE EN
EN 14021-2003



XP1 MINI P108
MINI



homologation
CE

KNEE / SHIN / ELBOW PADS



DEVIL P109
ADULT
JUNIOR



homologation
CE

PHANTOM PRO

CHEST PROTECTOR

CE | EN | EN
complies with CE standards | EN 1621-3:2018 | EN 1621-2:2014
complies with standards | complies with standards



FEATURES

Complies with EN1621-3:2018 (chest - type A) and EN1621-2:2014 (central back-1)

Homologated to match current FIM Body Protection rules

Neck brace friendly

Slim, comfortable and fully adaptable to the body shape

The shoulders are made in thermoformed padding to give you the perfect fit and comfort

Removable shoulder enables chest protector to be removed without taking off your helmet

High resistance injection molded plastic

Includes clear number plate (number not included)

Molded polypropylene front plate provides the highest possible impact, abrasion and puncture protection

Soft and impact-deflecting padding

Waist straps with a quick-lock system

Ventilated for exceptional airflow

PARTS INCLUDED

1 chest protector Phantom PRO

1 clear number plate

ADDITIONAL BLENDED FLEXIBLE FOAM

to comply with standards EN1621-3:2018 and EN1611:2:2014



PACKAGING DETAILS

| | | | | |
|--------------------|------------|------------|-----------------|--------------------------------|
| PHANTOM PRO | 8003900001 | nardo grey | 745 g / 1.64 lb | Plastic bag 10 (master box) |
|--------------------|------------|------------|-----------------|--------------------------------|

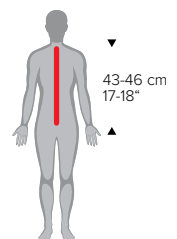

PHANTOM LITE

CHEST PROTECTOR



FEATURES

Complies with EN 14021-2003

Slim, comfortable and fully adaptable to the body shape

The shoulders are made in thermoformed padding to give you the perfect fit and comfort

Removable shoulder enables chest protector to be removed without taking off your helmet

High resistance injection molded plastic

Molded polypropylene front plate provides the highest possible impact, abrasion and puncture protection

Soft and impact-deflecting padding

Waist straps with a quick-lock system

Ventilated for exceptional airflow

PARTS INCLUDED

1 stone shield Phantom Lite

1 clear number plate

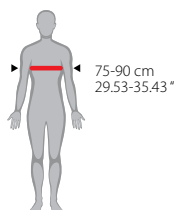

PACKAGING DETAILS

| | | |
|-----------------------|-----------------|-------------------|
| 8003700001 black | 745 g / 1.64 lb | Plastic bag |
| 8003700002 white | | |
| 8003700003 orange ktm | | |
| 8003700007 yellow flo | | |
| | | ☺ 10 (master box) |

ADJUSTABLE
shoulder strap



NECK BRACE
friendly



STRAPS
with quick-lock system

CLEAR NUMBER
PLATE
included



PHANTOM MINI

CHEST PROTECTOR



FEATURES

Slim, comfortable and fully adaptable to the body

Complies with CE Standards

Provides complete body protection to young riders

The shoulders are made in thermoformed padding to give you the perfect fit and comfort

Removable shoulder enable chest protector to be removed without taking off your helmet

High resistance injection molded plastic

Soft and impact-deflecting padding

Ventilated for exceptional airflow

Lightweight

PARTS INCLUDED

1 Phantom Mini chest protector

1 clear number plate

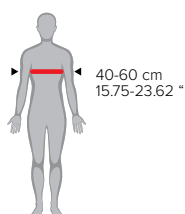

PACKAGING DETAILS

| | | |
|------------------|-----------------|------------------|
| 8003800001 black | 425 g / 0.93 lb | Plastic bag |
| 8003800002 white | | |
| | | ☺ 6 (master box) |

ADJUSTABLE
shoulder strap



NECK BRACE
friendly



STRAPS
with quick-lock system

CLEAR NUMBER
PLATE
included

SIDE BODY
WRAP
section totally
removable



XP

CHEST PROTECTOR

CE EN 14021-2003
complies with CE standards complies with standards lightweight



FEATURES

Complies with EN 14021-2003

Adjustable straps allow a perfect fit

Dual density shoulder padding

Ergonomic design

Vented design for an efficient airflow

Removable foam pads to allow washing and replacement

Anatomically shaped to guarantee the highest level of comfort and mobility (fits most sizes)

High Resistance injected molded plastic

Durable buckles and side straps

Back-inside foam protection

PARTS INCLUDED

1 chest protector XP2 Adult, Junior or Mini



PACKAGING DETAILS

| | | | |
|-------------------|------------------------|------------------|-------------------|
| XP1 MINI | 8001000004 clear black | 669 g / 1.47 lb | Plastic bag |
| | 8001000001 black | 610 g / 1.34 lb | ⊗ 20 (master box) |
| XP2 JUNIOR | 8000700005 clear black | 998 g / 2.20 lb | Plastic bag |
| | 8000700003 black | 1140 g / 2.51 lb | ⊗ 10 (master box) |
| XP2 ADULT | 8000300001 clear black | 1521 g / 3.35 lb | Plastic bag |
| | 8000300013 black | 1239 g / 2.73 lb | ⊗ 10 (master box) |

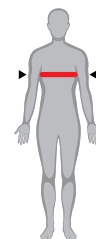

XP2 ADULT
90-120 cm
35.43-47.24 "

XP2 JUNIOR
75-90 cm
29.53-35.43 "

XP1 MINI
75-90 cm
29.53-35.43 "

DEVIL

KNEE / SHIN / ELBOW PAD

CE
complies with
CE standards

lightweight



FEATURES

High resistance injection molded shell
Ergonomic design allows ample knee articulation
Vented polypropylene shell to provide cooling airflow
Knee provides lateral and front protection
Comfortable and removable wadding

PARTS INCLUDED

1 pair of Devil knee / shin / elbow pads



PACKAGING DETAILS

| | | | |
|--------------------------------------|-----------------------|-----------------|----------------------------------|
| DEVIL KNEE PAD ADULT | 8001500001 black | 575 g / 1.27 lb | Plastic bag ⊗ 10 (master box) |
| | 8001500016 white | | |
| | 8001500019 flo yellow | | |
| DEVIL ELBOW PAD ADULT | 8002000001 black | 389 g / 0.86 lb | Plastic bag ⊗ 12 (master box) |
| | 8002000006 white | | |
| DEVIL KNEE/SHIN PAD JUNIOR | 8002000001 black | 389 g / 0.86 lb | |
| | 8002000006 white | | |

HANDGUARDS

HEADLIGHTS

PERFORMANCE PARTS

BODY PROTECTIONS

REPLICA PLASTICS





REPLICA PLASTICS







SPECIAL EXCLUSIVE KITS & PARTS



SPECIAL EXCLUSIVE KITS & PARTS

KX 125/250
RESTYLING KIT
03>08 MODELS



RM 125/250
RESTYLING KIT
01>08 MODELS



CR 125/250
RESTYLING KIT
02>07 MODELS
CRF 450R 20' STYLE





BETA RR
RESTYLING KIT
13>19 MODELS



CR 125/250
RESTYLING KIT
02>07 MODELS
CRF 450R 22' STYLE

SPECIAL EXCLUSIVE KITS & PARTS

BETA ENDURO RESTYLING KIT (13>19) RR 2T/4T 22' STYLE

All replica parts available separately

| MODEL | YEAR | COLOR | KIT REF. | KIT CONTENTS | | | | | | |
|----------|----------------------|-------------------|----------------------|--------------|---------------------------|-----------------|----------------|-------------|----------------|--|
| | | | | front fender | rear fender + side panels | radiator scoops | air box covers | fork guards | headlight mask | |
| RR 2T/4T | 13-17 | R-Beta | 91085 | | | | | - | | |
| | | white | 91086 | | | | | - | | |
| | | black | 91087 | | | | | - | | |
| | | N-Grey | 91088 | | | | | | | |
| | 18-19 | R-Beta | 91075 | | | | | - | | |
| | | white | 91076 | | | | | - | | |
| | | black | 91077 | | | | | - | | |
| | | NEW N-Grey | 91078 ⁽¹⁾ | | | | | | | |
| N-Grey | 91090 ⁽²⁾ | | | | | | | | | |

(1) This kit fits only in 2019; (2) This kit fits only in 2018

KAWASAKI MX RESTYLING KIT KX 125/250 KX450 22' style

All replica parts available separately

| MODEL | YEAR | COLOR | KIT REF. | KIT CONTENTS | | | | | |
|------------|-------|------------|----------------------|--------------|-------------|-----------------|-------------|--------------|-------------|
| | | | | front fender | rear fender | radiator scoops | side panels | number plate | fork guards |
| KX 125/250 | 03-08 | OEM Color | 90933 | | | | | | - |
| | | black | 90934 | | | | | | - |
| | | white | 91035 | | | | | | - |
| | | N-Grey | 90935 ⁽¹⁾ | | | | | | |
| | | Lime Green | 90936 ⁽¹⁾ | | | | | | |

(1) Fork guards only fit from 04-08

SUZUKI MX RESTYLING KIT RM 125/250 RMZ450 22' STYLE

All replica parts available separately

| MODEL | YEAR | COLOR | KIT REF. | KIT CONTENTS | | | | | |
|------------|-------|-------------|----------------------|--------------|-------------|-----------------|-------------|--------------|-------------|
| | | | | front fender | rear fender | radiator scoops | side panels | number plate | fork guards |
| RM 125/250 | 01-08 | OEM Color | 90864 | | | | | | - |
| | | black | 90865 | | | | | | - |
| | | yellow RM01 | 90868 | | | | | | - |
| | | N-Grey | 90866 ⁽¹⁾ | | | | | | |

(1) Fork guards only fit from 07-08

HONDA MX RESTYLING KIT CR125/250 (2002>2007) CRF 450R 22' STYLE

All replica parts available separately

| MODEL | YEAR | COLOR | KIT REF. | KIT CONTENTS | | | | | | |
|-----------|-------|-------------------|----------|--------------|-------------|-----------------|----------------|-------------|--------------|-------------|
| | | | | front fender | rear fender | radiator scoops | air box covers | side panels | number plate | fork guards |
| CR125/250 | 02-07 | NEW red | 91309 | | | | - | | | - |
| | | NEW white | 91310 | | | | - | | | - |
| | | NEW black | 91311 | | | | - | | | - |
| | | NEW N-Grey | 91312 | | | | - | | | |

HONDA MX RESTYLING KIT CR125/250 (2002>2007) CRF 450R 20' STYLE

All replica parts available separately

| MODEL | YEAR | COLOR | KIT REF. | KIT CONTENTS | | | | | | |
|-----------|-------|-----------|----------------------|--------------|-------------|-----------------|----------------|-------------|--------------|-------------|
| | | | | front fender | rear fender | radiator scoops | air box covers | side panels | number plate | fork guards |
| CR125/250 | 02-07 | OEM Color | 90772 | | | | | | | - |
| | | white | 90820 | | | | | | | - |
| | | black | 90821 | | | | | | | - |
| | | N-Grey | 90875 ⁽¹⁾ | | | | | | | |
| | | Red CR04 | 91089 | | | | | | | - |

(1) Fork guards only fit from 04-08

KTM ENDURO RESTYLING KIT EXC/EXC-F (14>16) includes Front Fender and Mask (17-19)

All replica parts available separately

| MODEL | YEAR | COLOR | KIT REF. | KIT CONTENTS | | | | |
|--------------------------|-------|-----------|----------|--------------|-------------|-----------------|----------------|----------------|
| | | | | front fender | rear fender | radiator scoops | air box covers | headlight mask |
| EXC/EXC-F/ XC-W/XC-FW | 14-16 | OEM Color | 90878 | | | | | |
| | | white ktm | 90879 | | | | | |
| | | black | 90880 | | | | | |

white black beta red nardo grey green 05 lime green yellow rm01 red cr04 orange ktm blue yam98 flo-yellow
 OEM colors - Original equipment manufacturer color OEM color **NEW** New replica part

YAMAHA MX RESTYLING KIT YZ125/250 (2002>2022) YZ450F Front Fender and Number Plate 22' STYLE

All replica parts available separately

KIT CONTENTS

| MODEL | YEAR | COLOR | KIT REF. | front fender | rear fender | radiator scoops | air box + covers | side panels | number plate | fork guards |
|-----------|-------|------------|----------------------|--------------|-------------|-----------------|------------------|-------------|--------------|-------------|
| YZ125/250 | 02-21 | OEM Color | 90899 | 8574800007 | 8579800001 | 8417500001 | 8608800001 | 8607500002 | 8666000008 | - |
| | | white | 90900 | 8574800008 | 8579800002 | 8417500002 | 8608800001 | 8607500002 | 8666000008 | - |
| | | black | 90901 | 8574800009 | 8579800003 | 8417500003 | 8608800001 | 8607500003 | 8666000009 | - |
| | | N-Grey | 90932 ⁽¹⁾ | 8574800012 | 8579800006 | 8417500006 | 8608800001 | 8607500006 | 8666000012 | 8352000007 |
| | | Blue Yam98 | 91080 | 8574800007 | 8579800001 | 8417500001 | 8608800001 | 8607500001 | 8666000007 | - |

*restyling kit includes Front Fender and Number Plate from YZ450F 20' and the airbox for the new YZ models; airbox + cover included; (1) fork guards fit 08-21

YAMAHA MX RESTYLING KIT YZ125/250 (2002>2014) YZ 125/250 21' STYLE

All replica parts available separately

KIT CONTENTS

| MODEL | YEAR | COLOR | KIT REF. | front fender | rear fender | radiator scoops | air box + covers | side panels | number plate | fork guards |
|-----------|-------|------------|----------------------|--------------|-------------|-----------------|------------------|-------------|--------------|-------------|
| YZ125/250 | 02-21 | OEM Color | 90716 | 8553600003 | 8579800001 | 8417500001 | 8608800001 | 8607500002 | 8678400001 | - |
| | | white | 90717 | 8553600001 | 8579800002 | 8417500002 | 8608800001 | 8607500002 | 8678400001 | - |
| | | black | 90718 | 8553600002 | 8579800003 | 8417500003 | 8608800001 | 8607500003 | 8678400002 | - |
| | | Flo-Yellow | 90745 ⁽¹⁾ | 8553600011 | 8579800005 | 8417500005 | 8608800001 | 8607500005 | 8678400006 | 8352000006 |
| | | N-Grey | 90908 ⁽¹⁾ | 8553600012 | 8579800006 | 8417500006 | 8608800001 | 8607500006 | 8678400007 | 8352000007 |
| | | Blue Yam98 | 91081 | 8553600003 | 8579800001 | 8417500001 | 8608800001 | 8607500001 | 8678400003 | - |

*restyling kit includes the airbox for the new YZ models; airbox + cover included; (1) fork guards fit 08-22



TRAIL PLASTIC KIT

| MODEL | YEAR | COLOR | KIT REF. | front fender | rear fender | radiator scoops right | radiator scoops left | side panel right | side panel left |
|------------------|-------|-------|----------|--------------|-------------|-----------------------|----------------------|------------------|-----------------|
| KAWASAKI KLR 650 | 08-18 | black | 90858 | 8556400001 | 8554900001 | 8420200001 | 8420100001 | 8418800002 | 8418800001 |



P E R F O R M A N C E P A R T S





SPECIAL COLORS

SPECIAL COLORS



METAL FLOW

GIVE A DIFFERENT SPIN TO YOUR BIKE

METAL FLOW KITS

All replica parts available separately

| MODEL | YEAR | COLOR | KIT REF. | KIT CONTENTS | | | | | | | | | |
|---------------------|---------------|-----------------|----------|--------------------------|--------------------------|--------------------------|--------------------------|--------------------------|--------------------------|--------------------------|--|--|--|
| | | | | front fender | rear fender | radiator scoops | side panels | number plate | airbox covers | fork guards | | | |
| KTM SX/SX-F XC/XC-F | 19-22 | Gold Metal Flow | 91052 | GOLD 8574200011 | BK 8556600003 | BK 8422100003 | BK 8422200003 | GOLD 8666400009 | BK 8422300003 | GOLD 8398600015 | | | |
| | | Blue Metal Flow | 91053 | OR-K16 8574200001 | BLUE-M 8556600010 | BLUE-M 8422100018 | BLUE-M 8422200022 | OR-K16 8666400001 | BLUE-M 8422300010 | OR-K16 8398600005 | | | |
| YAMAHA YZ125/250 | 22-23 | Blue Metal Flow | 91131 | BLUE-M 8574800016 | BLUE-M 8596500005 | BLUE-M 8477200005 | BLUE-M 8477300005 | BLUE-M 8666000013 | - | BK 8352000002 | | | |
| YAMAHA YZ450F | NEW 23 | Blue Metal Flow | 91353 | BLUE-M 8597600005 | BLUE-M 8687300005 | BLUE-M 8498400005 | BLUE-M 8498500005 | BLUE-M 8680900005 | - | BK 8352300003 | | | |



LIME GREEN

GIVE A DIFFERENT SPIN TO YOUR BIKE

MX LIME GREEN KITS

All replica parts available separately

| MODEL | YEAR | COLOR | KIT REF. | KIT CONTENTS | | | | | | | | | |
|------------------------------|------------------|------------|----------------------|---------------------------|---------------------------|---------------------------|---------------------------|---------------------------|---------------|---------------------------|----------------|--|--|
| | | | | front fender | rear fender | radiator scoops | side panels | number plate | airbox covers | fork guards | headlight mask | | |
| KAWASAKI KX250F | NEW 21-23 | Lime Green | 91025 | L-GREEN 8574500006 | L-GREEN 8596100005 | L-GREEN 8423400005 | L-GREEN 8423500005 | L-GREEN 8665900006 | - | L-GREEN 8351800008 | - | | |
| KAWASAKI KX450F | 19-23 | Lime Green | 91025 | L-GREEN 8574500006 | L-GREEN 8596100005 | L-GREEN 8423400005 | L-GREEN 8423500005 | L-GREEN 8665900006 | - | L-GREEN 8351800008 | - | | |
| KAWASAKI RESTYLING KX125/250 | 03-08 | Lime Green | 90936 ⁽¹⁾ | L-GREEN 8574500006 | L-GREEN 8585400004 | L-GREEN 8425800004 | L-GREEN 8425900004 | L-GREEN 8665900010 | - | L-GREEN 8398000008 | - | | |

(1) Fork guards fit only from 2004-2008

SPECIAL COLORS



FLO COLORS

FEEL THE FLO

MX & ENDURO FLO KITS

All replica parts available separately

KIT CONTENTS







| MODEL | YEAR | COLOR | KIT REF. | front fender  | rear fender  | radiator scoops  | side panels  | number plate  | airbox covers  | fork guards  | headlight mask  |
|-------------------------------------|-------|------------|----------------------|--|---|---|---|--|---|---|--|
| KTM SX/SX-F XC/XC-F | 19-22 | Flo-Yellow | 90812 | FLO-Y 8574200005 | FLO-Y 8556600004 | R-N BK 8422100005 | FLO-Y 8422200004 | FLO-Y 8666400004 | FLO-Y 8422300004 | FLO-Y 8398600009 | - |
| | 16-18 | Flo-Orange | 90824 | FLO-OR 8574200006 | FLO-OR 8595500006 | R-N BK 8417800008 | FLO-OR 8604900006 | FLO-OR 8664900006 | FLO-OR 8448100006 | FLO-OR 8398600010 | - |
| | 19-22 | Flo-Orange | 90815 | FLO-OR 8574200006 | FLO-OR 8556600006 | R-N BK 8422100007 | FLO-OR 8422200006 | FLO-OR 8666400006 | FLO-OR 8422300006 | FLO-OR 8398600010 | - |
| KTM EXC/EXC-F/ XC-W/XCF-W | 17-19 | Flo-Yellow | 90887 ⁽²⁾ | FLO-Y 8574200005 | FLO-Y 8595500005 | R-N BK 8417800007 | FLO-Y 8604900005 | - | FLO-Y 8448100005 | FLO-Y 8398600009 | FLO-Y 8668000004 |
| | 20-23 | Flo-Yellow | 90915 | FLO-Y 8574200005 | FLO-Y 8557000005 | R-N BK 8422100005 | FLO-Y 8422200004 | - | FLO-Y 8422300004 | FLO-Y 8398600009 | FLO-Y 8668000004 |
| | | Flo-Orange | 90916 | FLO-OR 8574200006 | FLO-OR 8557000006 | R-N BK 8422100007 | FLO-OR 8422200006 | - | FLO-OR 8422300006 | FLO-OR 8398600010 | FLO-OR 8668000005 |
| HUSQVARNA TC/FC | 19-22 | Flo-Yellow | 90799 | FLO-Y 8572400004 | FLO-Y 8556800008 | FLO-Y 8422900003 | FLO-Y 8423100003 Up 8423200003 Low | FLO-Y 8666500003 | - | FLO-Y 8398900005 | - |
| HUSQVARNA TE/FE | 20-23 | Flo-Yellow | 90904 | FLO-Y 8572400004 | FLO-Y 8556800008 | FLO-Y 8422900003 | FLO-Y 8423100003 Up 8423200003 Low | - | - | FLO-Y 8398900005 | FLO-Y 8668700003 |
| HONDA CRF150L | 17-23 | Flo-Yellow | 90849 | FLO-Y 8576700004 | FLO-Y 8556700004 | FLO-Y 8423800004 | FLO-Y 8423900003 | - | FLO-Y 8424600004 | FLO-Y 8351300006 | - |
| HONDA CRF 250R | 18 | Flo-Yellow | 90742 | FLO-Y 8553200005 | FLO-Y 8554100005 | FLO-Y 8414800006 | FLO-Y 8418600005 | FLO-Y 8667200005 | FLO-Y 8418700005 | FLO-Y 8351700004 | - |
| | 19-21 | Flo-Yellow | 90819 | FLO-Y 8553200005 | FLO-Y 8554100005 | FLO-Y 8414800006 | FLO-Y 8418600005 | FLO-Y 8667200005 | FLO-Y 8418700005 | FLO-Y 8351900004 | - |
| HONDA CRF 450R | 17-18 | Flo-Yellow | 90742 | FLO-Y 8553200005 | FLO-Y 8554100005 | FLO-Y 8414800006 | FLO-Y 8418600005 | FLO-Y 8667200005 | FLO-Y 8418700005 | FLO-Y 8351700004 | - |
| | 19-20 | Flo-Yellow | 90819 | FLO-Y 8553200005 | FLO-Y 8554100005 | FLO-Y 8414800006 | FLO-Y 8418600005 | FLO-Y 8667200005 | FLO-Y 8418700005 | FLO-Y 8351900004 | - |
| YAMAHA FRONT RESTYLING YZ125/250 | 02-21 | Flo-Yellow | 90745 ⁽¹⁾ | FLO-Y 8553600011 | FLO-Y 8579800005 | FLO-Y 8417500005 | FLO-Y 8607500005 | FLO-Y 8678400006 | BK 8608800001 | FLO-Y 8352000006 | - |
| YAMAHA YZ125/250 | 15-21 | Flo-Yellow | 90748 | FLO-Y 8553600011 | FLO-Y 8579800005 | FLO-Y 8417500005 | FLO-Y 8607500005 | FLO-Y 8678400006 | - | FLO-Y 8352000006 | - |
| YAMAHA YZ250F | 19-23 | Flo-Yellow | 90782 | FLO-Y 8574800010 | FLO-Y 8574900004 | FLO-Y 8415100004 | FLO-Y 8419900004 | FLO-Y 8666000010 | - | FLO-Y 8352000006 | - |
| YAMAHA YZ450F | 18-23 | Flo-Yellow | 90782 | FLO-Y 8574800010 | FLO-Y 8574900004 | FLO-Y 8415100004 | FLO-Y 8419900004 | FLO-Y 8666000010 | - | FLO-Y 8352000006 | - |
| SHERCO SE-R / SEF-R | 13-15 | Flo-Yellow | 90802 | FLO-Y 8554200002 | FLO-Y 8554300002 | FLO-Y 8419800002 | FLO-Y 8419700002 | - | - | - | - |

(1) restyling kit includes the airbox and covers. Fork guards fit from 08-22. (2) This kits includes MX style rear fender.

MX CLEAR KITS

All replica parts available separately

KIT CONTENTS

| MODEL | YEAR | COLOR | KIT REF. | front fender  | rear fender  | radiator scoops  | side panels  | number plate  | airbox covers  |
|-----------------|-------|---------|----------|--|---|---|---|--|---|
| HUSQVARNA TC/FC | 16-18 | Clear18 | 90793 | CL18 8572400005 | CL18 8572900005 | CL18 8418100005 | CL18 8418200005 | CL18 8665800005 | - |
| | 19-22 | Clear18 | 90800 | CL18 8572400005 | CL18 8556800004 | CL18 8422900004 | CL18 8423100004 Up 8423200004 Low | CL18 8666500004 | - |
| HONDA CRF450R | 17-20 | Clear18 | 90771 | CL18 8553200004 | CL18 8554100004 | CL18 BK 8414800005 | CL18 8418600004 | CL18 8667200004 | CL18 8418700004 |
| HONDA CRF250R | 18-21 | Clear18 | 90771 | CL18 8553200004 | CL18 8554100004 | CL18 BK 8414800005 | CL18 8418600004 | CL18 8667200004 | CL18 8418700004 |



PRESTON PETTY PRODUCTS

YAMAHA

SUZUKI

SHERCO

RIEJU

KTM

KAWASAKI

HUSQVARNA

HONDA

GAS GAS

BETA

SPECIAL COLORS

SPECIAL KITS

P E R F O R M A N C E P A R T S

BETA





RR 2T_2023

FORK GUARDS INCLUDED IN SELECTED KITS
Check kit contents

ENDURO KIT

| MODEL | YEAR | COLOR | KIT REF. | KIT CONTENTS | | | | | | | |
|------------|-------|-------------------------|----------------------|--------------------------|---------------------------|--------------------------|--------------------------|--------------------------|--------------------------|--|--|
| | | | | front fender | rear fender + side panels | radiator scoops | airbox covers | fork guards | headlight mask | | |
| RR 2T / 4T | 13-17 | OEM Color R-BETA | 90703 | R-BETA 8574700001 | R-BETA 8595700001 | R-BETA 8418500001 | R-BETA 8448800001 | - | - | | |
| | | white | 90704 | WH 8574700002 | WH 8595700002 | WH 8418500002 | WH 8448800002 | - | - | | |
| | | black | 90749 | BK 8574700003 | BK 8595700003 | BK 8418500003 | BK 8448800003 | - | - | | |
| | 18-19 | OEM Color O18 | 90776 | WH 8574700002 | WH 8556000001 | WH 8418500002 | WH 8448800002 | - | - | | |
| | | black | 90777 | BK 8574700003 | BK 8556000002 | BK 8418500003 | BK 8448800003 | - | - | | |
| | | Beta red | 90794 | R-BETA 8574700001 | R-BETA 8556000004 | R-BETA 8418500001 | R-BETA 8448800001 | - | - | | |
| | 20-22 | OEM Color O20-22 | 90929 | WH 8585200001 | WH 8585300001 | WH 8425700001 | WH 8425600001 | WH 8399100002 | WH 8667300001 | | |
| | | black | 90930 | BK 8585200002 | BK 8585300002 | BK 8425700002 | BK 8425600002 | BK 8399100003 | BK 8667300002 | | |
| | | OEM Racing | 91024 | R-BETA 8585200004 | R-BETA 8585300004 | R-BETA 8425700004 | R-BETA 8425600004 | WH 8399100002 | WH 8667300001 | | |
| | | OEM Color O | 91117 | R-BETA 8585200004 | R-BETA 8585300004 | R-BETA 8425700004 | R-BETA 8425600004 | R-BETA 8399100001 | R-BETA 8667300004 | | |
| | 23 | OEM Color O | 91315 | R-BETA 8585200004 | R-BETA 8585300004 | R-BK 8496200001 | R-BETA 8425600004 | R-BETA 8399100001 | R-BETA 8667300004 | | |
| | | white | 91316 | WH 8585200001 | WH 8585300001 | WH 8496200002 | WH 8425600001 | WH 8399100002 | WH 8667300001 | | |
| black | | 91317 | BK 8585200002 | BK 8585300002 | BK 8496200003 | BK 8425600002 | BK 8399100003 | BK 8667300002 | | | |
| X-TRAINER | 15-19 | OEM Color O17 | 90785 | WH 8574700002 | WH 8556000001 | WH 8418900002 | WH 8448800002 | - | - | | |
| | | black | 90786 | BK 8574700003 | BK 8556000002 | BK 8418900003 | BK 8448800003 | - | - | | |
| | | OEM Color O18 | 90787 | R-BETA 8574700001 | R-BETA 8556000004 | R-BETA 8418900001 | R-BETA 8448800001 | - | - | | |
| | 20-23 | red/white | 91059 ⁽¹⁾ | R-BETA 8585200004 | R-BETA 8556000004 | R-BETA 8418900001 | R-BETA 8448800001 | WH 8399100002 | WH 8667300001 | | |
| | | black | 91060 ⁽¹⁾ | BK 8585200002 | BK 8556000002 | BK 8418900003 | BK 8448800003 | BK 8399100003 | BK 8667300002 | | |
| | | white | 91061 ⁽¹⁾ | WH 8585200001 | WH 8556000001 | WH 8418900002 | WH 8448800002 | WH 8399100002 | WH 8667300001 | | |

(1) this kit includes 2019 radiator scoops, not the latest model.

PLASTIC PARTS

| | FRONT FENDER | REAR FENDER +SIDE PANELS | RADIATOR SCOOPS (pair) | AIRBOX COVERS (pair) | | | | |
|----------------|--------------|---|------------------------|--|-------|--|-------|--------------------------------------|
| RR 2T RR 4T | 11-19 | R-BETA O12/14-17 8574700001 (1) 6 | 13-17 | R-BETA O15-17 8595700001 5 | 13-19 | R-BETA O14-17 8418500001 5 | 13-19 | R-BETA O 8448800001 7 |
| | | WH O13/15-19 8574700002 (1) 6 | | WH 8595700002 5 | | WH O10-12 8418500002 5 | | WH O14/15 8448800002 7 |
| | | BK 8574700003 (1) 6 | | BK 8595700003 5 | | BK 8418500003 5 | | BK 8448800003 7 |
| | 20-23 | WH O20-21 8585200001 6 | 18-19 | WH O 8556000001 5 | 20-22 | WH O20-21 8425700001 5 | 20-23 | WH O20-21 8425600001 7 |
| | | BK 8585200002 6 | | BK 8556000002 5 | | BK 8425700002 5 | | BK 8425600002 7 |
| | | R-BETA O 8585200004 6 | | R-BETA 8556000004 5 | | R-BETA O 8425700004 5 | | R-BETA O 8425600004 7 |
| X TRAINER | 15-19 | R-BETA O 8574700001 6 | 15-23 | WH O 8556000001 5 | 15-23 | R-BETA 8418900001 (2) 5 | 15-23 | R-BETA 8448800001 7 |
| | | WH 8574700002 6 | | BK 8556000002 5 | | WH O 8418900002 (2) 5 | | WH O 8448800002 7 |
| | | BK 8574700003 6 | | R-BETA 8556000004 5 | | BK 8418900003 (2) 5 | | BK 8448800003 7 |
| | 20-23 | WH O 8585200001 6 | | | | | | |
| | | BK 8585200002 6 | | | | | | |
| | | R-BETA 8585200004 6 | | | | | | |

(1) this part only fits RR 2T from 2012 onward; (2) This radiator scoop is 2019 model.

| | FORK GUARDS (pair) | FORK GUARDS (pair) | HEADLIGHT MASK | CHAIN SLIDER | | | | | | |
|----------------|--------------------|--|----------------|--------------|----------------------------------|----------------|-------|---------------------------------------|-----------------------------|-----------------------------|
| RR 2T RR 4T | 12-18 | R-BETA O15 8398700001 12 | X TRAINER | 15-23 | R-BETA 8398700001 12 | RR 2T RR 4T | 20-23 | WH O20-21 8667300001 14 | 10-19 | BK 8473300001 18 |
| | | WH O12/14/19 8398700002 12 | | | WH O 8398700002 12 | | | BK 8667300002 14 | | R-BETA 8473300002 18 |
| | | BK O16/17 8398700003 12 | | | BK 8398700003 12 | | | R-BETA O 8667300004 14 | | BK 8476200001 18 |
| | 19-23 | R-BETA O 8399100001 12 | | | | | | | R-BETA 8476200002 18 | |
| | | WH O20-21 8399100002 12 | | | | | | | BK 8473300001 18 | |
| | | BK 8399100003 12 | | | | | | | R-BETA 8473300002 18 | |

BK black **WH** white **R-BETA** beta red OEM colors - Original equipment manufacturer color **O** OEM color **O10** OEM color for 09 **O14-19** OEM color since 04 until 13 **NEW** New replica part.

SPECIAL KITS
SPECIAL COLORS
BETA
GAS GAS
HONDA
HUSQVARNA
KAWASAKI
KTM
RIEJU
SHERCO
SUZUKI
YAMAHA
PRESTON PETTY PRODUCTS



PERFORMANCE PARTS

GAS GAS





FORK GUARDS INCLUDED IN SELECTED KITS

Check kit contents



EC250_2023

MX KIT

KIT CONTENTS

| MODEL | YEAR | COLOR | KIT REF. | front fender | rear fender | radiator scoops | side panels | airbox covers | number plate | fork guards |
|---------|-------|-----------|-----------|------------------|------------------|------------------|---------------------|------------------|------------------|------------------|
| MC65 | 21-23 | OEM Color | 91083 | R-G21 8572200003 | R-G21 8572300002 | R-G21 8417900005 | - | R-G21 8606700002 | R-G21 8665700002 | - |
| MC85 | 21-23 | OEM Color | 91084 | R-G21 8554800003 | R-G21 8554700003 | R-G21 8421300003 | R-G21 8421400002 | R-G21 8421500002 | R-G21 8666200002 | - |
| MC/MC-F | 21-23 | OEM Color | 91064 | R-G21 8557100003 | R-G21 8558400001 | R-G21 8473800007 | R-G21 BK 8473900005 | R-G21 8474000004 | R-G21 8668100003 | R-G21 8398600016 |
| | | white | 91065 | WK20 8557100004 | WK20 8558400002 | WK20 8473800008 | WK BK 8473900006 | WK20 8474000005 | WK20 8668100004 | WK20 8398600012 |
| | | black | 91066 | BK 8557100005 | BK 8558400003 | BK 8473800009 | BK 8473900007 | BK 8474000006 | BK 8668100005 | BK 8398600011 |
| | | red/white | NEW 91118 | R-G21 8557100003 | WK20 8558400002 | R-G21 8473800007 | WK BK 8473900006 | WK20 8474000005 | R-G21 8668100003 | R-G21 8398600016 |

ENDURO KIT

KIT CONTENTS





| MODEL | YEAR | COLOR | KIT REF. | front fender | rear fender | rear fender + side panels | radiator scoops | side panels | airbox covers | number plate headlight mask | fork guards |
|---------|-------|-------------------|----------|------------------|------------------|---------------------------|-------------------|---------------------|------------------|-----------------------------|------------------|
| EC125 | 05-06 | red/white | 90197 | RED 8566800002 | RED 8566900002 | - | RED 8426500001 | WH 8603600001 | - | - | - |
| EC-E125 | | white | 90238 | WH 8566800005 | WH 8566900004 | - | WH 8426400002 | WH 8603600001 | - | - | - |
| EC200 | 10 | OEM Color | 90435 | BK 8571800003 | - | BK 8550800003 | BK 8413300007 | - | BK 8401100002 | - | - |
| EC-E200 | 11 | white/black/white | 90433 | WH 8595300003 | - | WH 8550800004 | WH 8413300008 | - | BK 8401100002 | - | - |
| EC250 | | OEM Color | 90434 | WH 8595300003 | - | WH 8550800004 | RED 8413300009 | - | BK 8401100002 | - | - |
| EC-E250 | 12-13 | OEM Color | 90488 | RED 8581300002 | WH 8581400004 | - | RED 8415300003 Up | WH 8609800005 | - | - | - |
| | | | | | | | BK 8415400004 Low | | | | |
| | | white | 90490 | WH 8581300004 | WH 8581400004 | - | WH 8415300005 Up | WH 8609800005 | - | - | - |
| EC300 | | | | | | | WH 8415400005 | | | | |
| | | OEM Color | 90554 | RED 8581300002 | RED 8581400002 | - | RED 8415300003 Up | WH 8609800005 | - | - | - |
| EC-E300 | 18-20 | OEM Color | 91030 | RED 8684700004 | WH 8684800009 | - | RED 8005600017 | WH 8419600011 | - | WH 8669700001HM | WH 8398500006 |
| | | white | 91031 | WH 8684700005 | WH 8684800009 | - | WH 8005600018 | WH 8419600011 | - | WH 8669700001HM | WH 8398500006 |
| | | white/black | 91037 | BK 8684700006 | WH 8684800009 | - | BK 8005600019 | WH 8419600011 | - | WH 8669700001HM | WH 8398500006 |
| | | OEM Color | 91026 | R-G21 8557100003 | WK20 8557200005 | - | R-G21 8473800007 | WK2 BK 8473900006 | WK20 8474000005 | R-G21 8668300002HM | R-G21 8398600016 |
| EC-F | 21-23 | white | 91027 | WK20 8557100004 | WK20 8557200005 | - | WK20 8473800008 | WK2 BK 8473900006 | WK20 8474000005 | WK20 8668300003HM | WK20 8398600012 |
| | | black | 91028 | BK 8557100005 | BK 8557200006 | - | BK 8473800009 | BK 8473900007 | BK 8474000006 | BK 8668300004HM | BK 8398600011 |
| | | OEM Color | 91116 | R-G21 8557100003 | R-G21 8557200004 | - | R-G21 8473800007 | R-G21 BK 8473900005 | R-G21 8474000004 | R-G21 8668300002HM | R-G21 8398600016 |
| EX | 22-23 | OEM Color | 91118 | R-G21 8557100003 | WK20 8557200005 | - | R-G21 8473800007 | WK2 BK 8473900006 | WK20 8474000005 | R-G21 8668100003NP | R-G21 8398600016 |
| | | OEM Color | 91064 | R-G21 8557100003 | R-G21 8557200004 | - | R-G21 8473800007 | R-G21 BK 8473900005 | R-G21 8474000004 | R-G21 8668100003NP | R-G21 8398600016 |
| | | white | 91065 | WK20 8557100004 | WK20 8557200005 | - | WK20 8473800008 | WK2 BK 8473900006 | WK20 8474000005 | WK20 8668100004NP | WK20 8398600012 |
| EX-F | | black | 91066 | BK 8557100005 | BK 8557200006 | - | BK 8473800009 | BK 8473900007 | BK 8474000006 | BK 8668100005NP | BK 8398600011 |

BK black WH white WK20 white ktm 2020 RED red R-G21 red 2021

OEM colors - Original equipment manufacturer color OEM color OEM color for 09 OEM color since 04 until 13 UP upper radiator scoops LW lower radiator scoops NEW New replica part

GAS GAS

REPLICA PLASTICS

| |  |  |  |  |  |
|--------------------------------------|---|---|--|--|---|
| | FRONT FENDER | REAR FENDER + SIDE PANELS | REAR FENDER | RADIATOR SCOOPS (pair) | UPPER/LOWER RADIATOR SCOOPS (pair) |
| MC65 | 21-23 R-G21 8572200003 10 | 21-23 R-G21 8572300002 8 | - | 21-23 R-G21 8417900005 5 | - |
| MC85 | 21-23 R-G21 8554800003 8 | - | 21-23 R-G21 8554700003 5 | 21-23 R-G21 8421300003 5 | - |
| MC125 MC250F MC450F | 21-23 R-G21 8557100003 6 WK20 8557100004 6 BK 8557100005 6 | - | 21-23 R-G21 8558400001 7 WK20 8558400002 7 BK 8558400003 7 | 21-23 R-G21 8473800007 4 WH 8473800008 4 BK 8473800009 4 | - |
| EC125 EC-E125 | 05-07 RED 8566800002 9 WH 8566800005 9 08-10 RED 8571800001 9 BK 8571800003 9 11 WH 8595300003 15 RED 8595300004 15 12-15 RED 8581300002 10 WH 8581300004 10 | 07-09 BK 8569900002 10 WH 8569900006 10 10-11 BK 8550800003 6 WH 8550800004 6 RED 8550800005 6 | 05-06 RED 8566900002 8 BL 8566900003 8 WH 8566900004 8 12-15 RED 8581400002 10 WH 8581400004 10 | 05-06 WH 8426400002 6 RED 8426500001 6 07-09 WH 8432600006 8 BK 8413300007 6 WH 8413300008 6 RED 8413300009 6 | 12-15 RED 8415300003 6 WH 8415300005 6 12-15 BK 8415400004 10 WH 8415400005 10 |
| EC200 EC-E200 | 05-07 RED 8566800002 9 WH 8566800005 9 08-10 RED 8571800001 9 BK 8571800003 9 11 WH 8595300003 15 RED 8595300004 15 12-17 RED 8581300002 10 WH 8581300004 10 | 07-09 BK 8569900002 10 WH 8569900006 10 10-11 BK 8550800003 6 WH 8550800004 6 RED 8550800005 6 | 05-06 RED 8566900002 8 BL 8566900003 8 WH 8566900004 8 12-17 RED 8581400002 10 WH 8581400004 10 | 05-06 WH 8426400002 6 RED 8426500001 6 07-09 WH 8432600006 8 BK 8413300007 6 WH 8413300008 6 RED 8413300009 6 | 12-17 RED 8415300003 6 WH 8415300005 6 12-17 BK 8415400004 10 WH 8415400005 10 |
| EC250 EC-E250 EC300 EC-E300 | 05-07 RED 8566800002 9 WH 8566800005 9 08-10 RED 8571800001 9 BK 8571800003 9 11 WH 8595300003 15 RED 8595300004 15 12-17 RED 8581300002 10 WH 8581300004 10 18-20 RED 8684700004 5 WH 8684700005 5 BK 8684700006 5 21-23 R-G21 8557100003 6 WK20 8557100004 6 BK 8557100005 6 | 07-09 BK 8569900002 10 WH 8569900006 10 10-11 BK 8550800003 6 WH 8550800004 6 RED 8550800005 6 | 05-06 RED 8566900002 8 BL 8566900003 8 WH 8566900004 8 12-17 RED 8581400002 10 WH 8581400004 10 18-20 WH 8684800009 10 21-23 R-G21 8557200004 7 WK20 8557200005 7 BK 8557200006 7 | 05-06 WH 8426400002 6 RED 8426500001 6 07-09 WH 8432600006 8 BK 8413300007 6 WH 8413300008 6 RED 8413300009 6 18-20 RED 8005600017 5 WH 8005600018 5 BK 8005600019 5 21-23 R-G21 8473800007 4 WK20 8473800008 4 BK 8473800009 4 | 12-15 RED 8415300003 6 WH 8415300005 6 12-15 BK 8415400004 10 WH 8415400005 10 |
| EC250F EC350F | 21-23 R-G21 8557100003 6 WK20 8557100004 6 BK 8557100005 6 | - | 21-23 R-G21 8557200004 7 WK20 8557200005 7 BK 8557200006 7 | 21-23 R-G21 8473800007 4 WK20 8473800008 4 BK 8473800009 4 | - |
| EC450 EC-E450 EC450FSE | 05-07 RED 8566800002 9 WH 8566800005 9 08-10 RED 8571800001 9 BK 8571800003 9 11 WH 8595300003 15 RED 8595300004 15 | 07-09 BK 8569900002 10 WH 8569900006 10 10-11 BK 8550800003 6 WH 8550800004 6 RED 8550800005 6 | - | 05-06 WH 8426400002 6 RED 8426500001 6 07-09 WH 8432600006 8 BK 8413300007 6 WH 8413300008 6 RED 8413300009 6 | - |
| EX250/350 EX250F 350F/450F | 22-23 R-G21 8557100003 6 WK20 8557100004 6 BK 8557100005 6 | - | 22-23 R-G21 8557200004 7 WK20 8557200005 7 BK 8557200006 7 | 22-23 R-G21 8473800007 4 WK20 8473800008 4 BK 8473800009 4 | - |

UP upper radiator scoops LW lower radiator scoops

OEM colors - Original equipment manufacturer color

WH OEM color

BL OEM color for 09

34-13 OEM color since 04 until 13

NEW New replica part

| SIDE PANELS (pair) | | SIDE AIRBOX PANELS (pair) | | FORK GUARDS (pair) | | NUMBER PLATE HEADLIGHT MASK | | CHAIN GUIDE | |
|-------------------------|---|-------------------------------|---|-------------------------|---|---------------------------------|---|-----------------|-----------------|
| - | | 21-23 | R-G21 8421400002 6 | - | | 21-23 | R-G21 8665700002 NP 10 | - | |
| 21-23 | R-G21 8421400002 6 | 21-23 | R-G21 8421500002 10 | - | | 21-23 | R-G21 8666200002 NP 10 | - | |
| 21-23 | R-G21 BK 8473900005 7 WK20 BK 8473900006 7 BK 8473900007 7 | 21-23 | R-G21 8474000004 10 WK20 8474000005 10 BK 8474000006 10 | 21-23 | R-G21 8398600016 12 WK20 8398600012 12 BK 8398600003 12 | 21-23 | R-G21 8668100003 NP 10 WK20 8668100004 NP 10 BK 8668100005 NP 10 | 21-23 | BK 8435900001 8 |
| 05-06 12-13 | WH 8603600001 15 RED 8609800003 10 WH 8609800005 10 | 07-11 | BK 8401100002 12 | 06-15 | BK 8398500003 6 WH 8398500006 6 | - | | - | |
| 05-06 12-13 | WH 8603600001 15 RED 8609800003 10 WH 8609800005 10 | 07-11 | BK 8401100002 12 | 06-17 | BK 8398500003 6 WH 8398500006 6 | - | | 17 | BK 8435900001 8 |
| 05-06 12-13 21-23 | WH 8603600001 15 RED 8609800003 10 WH 8609800005 10 R-G21 BK 8473900005 7 WK20 BK 8473900006 7 BK 8473900007 7 | 07-11 21-23 | BK 8401100002 12 R-G21 8474000004 10 WK20 8474000005 10 BK 8474000006 10 | 06-17 18-20 21-23 | BK 8398500003 6 WH 8398500006 6 BK 8398600003 12 WH 8398600002 12 R-G21 8398600016 12 WK20 8398600012 12 BK 8398600003 12 | 18-20 21-23 | WH 8669800001 HM 10 R-G21 8668300002 HM 24 WK20 8668300003 HM 24 BK 8668300004 HM 24 | 18-23 | BK 8435900001 8 |
| 21-23 | R-G21 BK 8473900005 7 WK20 BK 8473900006 7 BK 8473900007 7 | 21-23 | R-G21 8474000004 10 WK20 8474000005 10 BK 8474000006 10 | 21-23 | R-G21 8398600016 12 WK20 8398600012 12 BK 8398600003 12 | 21-23 | R-G21 8668300002 HM 24 WK20 8668300003 HM 24 BK 8668300004 HM 24 | 21-23 | BK 8435900001 8 |
| - | | 07-11 | BK 8401100002 12 | 06-15 | BK 8398500003 6 WH 8398500006 6 | - | | 17-19 | BK 8435900001 8 |
| 22-23 | R-G21 BK 8473900005 7 WK20 BK 8473900006 7 BK 8473900007 7 | 22-23 | R-G21 8474000004 10 WK20 8474000005 10 BK 8474000006 10 | 22-23 | R-G21 8398600016 12 WK20 8398600012 12 BK 8398600003 12 | 22-23 | R-G21 8668100003 NP 10 WK20 8668100004 NP 10 BK 8668100005 NP 10 | 22-23 | BK 8435900001 8 |

| | CHAIN SLIDER | |
|------------------------|------------------|------------------|
| MC 125/250/450 | 21-23 | BK 8453500001 16 |
| EC/EC-E 125/200/250 | 17-19 | BK 8435900001 8 |
| EC/EC-E 250 | 16-20 | BK 8435900001 8 |

| | CHAIN SLIDER | |
|------------------------|------------------|------------------|
| EC250/EC-E300 | 21-23 | BK 8453500001 16 |
| EC250F/350F | 21-23 | BK 8453500001 16 |
| EC/EC-F450 EC450FSE | 17-19 | BK 8435900001 8 |
| EX/EX-F | 22-23 | BK 8453500001 16 |







HONDA



CRF450R_2022

FORK GUARDS INCLUDED IN SELECTED KITS

Check kit contents

MX KIT

KIT CONTENTS

| MODEL | YEAR | COLOR | KIT REF. | front fender | rear fender | radiator scoops | airbox covers | side panels | number plate | fork guards |
|---------|-----------|---------------|------------------|-------------------|-------------------|-------------------|------------------|-------------------|-------------------|---------------|
| CRF50F | 04-23 | OEM Color | 90025 | R-CR4 8563100003 | R-CR4 8563200003 | R-CR4 8429900003 | - | WH 8602000001 | WH 8661800001 | - |
| CR85R | 03-07 | OEM Color | 90078 | R-CR4 8563300001 | R-CR4 8563400001 | R-CR4 8410600001 | - | WH 8602100001 | WH 8662200001 | - |
| CRF110F | 13-18 | OEM Color | 90537 | R-CR4 8573500001 | WH 8579300002 | R-CR4 8416200001 | UR - | WH 8606600002 | LR WH 8658800002 | - |
| | | white | 90538 | WH 8573500002 | WH 8579300002 | WH 8416200002 | UR - | WH 8606600002 | LR WH 8658800002 | - |
| | | black | 90539 | BK 8573500003 | BK 8579300003 | BK 8416200003 | UR - | BK 8606600003 | LR BK 8658800003 | - |
| CR125R | 91-92 | NEW OEM Color | 91326 | FLUO-R 8591000010 | FLUO-R 8686400001 | WH 8494600001 | - | WH 8494700001 | WH 8680700001 | WH 8394000001 |
| | | NEW OEM Color | 91327 | FLUO-R 8591000010 | FLUO-R 8686400001 | FLUO-R 8494600002 | - | FLUO-R 8494700002 | FLUO-R 8680700002 | WH 8394000001 |
| | 93-94 | NEW OEM Color | 91328 | FLUO-R 8591000010 | FLUO-R 8588000003 | FLUO-R 8496500001 | - | FLUO-R 8496600001 | FLUO-R 8680700002 | WH 8394000001 |
| | 95-97 | OEM Color | 90079 | FLUO-R 8591000010 | FLUO-R 8588000003 | BK 8410000002 | - | WH 8411000001 | WH 8673000002 | - |
| | 98-99 | OEM Color | 90080 | FLUO-R 8591000010 | FLUO-R 8593000003 | FLUO-R 8417000003 | - | WH 8416000001 | WH 8673000002 | - |
| | | OEM Color | 90698 | R-CR4 8591000012 | R-CR4 8593000011 | R-CR4 8417000007 | - | WH 8416000001 | WH 8673000002 | - |
| | 00-01 | OEM Color | 90081 | R-CR0 8550000013 | R-CR0 8551000003 | R-CR0 8421000003 | - | WH 8601000001 | WH 8657000001 | - |
| | | white | 90757 | WH 8550000018 | WH 8551000001 | WH 8421000001 | - | WH 8601000001 | WH 8657000001 | - |
| | 02-03 | OEM Color | 90604 | R-CR4 8550000017 | R-CR4 8560600009 | R-CR4 8427000007 | - | WH 8600700001 | WH 8657000001 | - |
| | 04-07 | OEM Color | 90082 | R-CR4 8562600003 | R-CR4 8560600009 | R-CR4 8427000007 | - | WH 8600700001 | WH 8661900001 | - |
| black | | 90192 | BK 8562600002 | BK 8560600002 | BK 8427000002 | - | BK 8600700002 | BK 8661900002 | - | |
| CR250R | 90-91 | NEW OEM Color | 91326 | FLUO-R 8591000010 | FLUO-R 8686400001 | WH 8494600001 | - | WH 8494700001 | WH 8680700001 | WH 8394000001 |
| | | NEW OEM Color | 91328 | FLUO-R 8591000010 | FLUO-R 8588000003 | FLUO-R 8496500001 | - | FLUO-R 8496600001 | FLUO-R 8680700002 | WH 8394000001 |
| | 95-96 | OEM Color | 90079 | FLUO-R 8591000010 | FLUO-R 8588000003 | BK 8410000002 | - | WH 8411000001 | WH 8673000002 | - |
| | 97-99 | OEM Color | 90080 | FLUO-R 8591000010 | FLUO-R 8593000003 | FLUO-R 8417000003 | - | WH 8416000001 | WH 8673000002 | - |
| | | OEM Color | 90698 | R-CR4 8591000012 | R-CR4 8593000011 | R-CR4 8417000007 | - | WH 8416000001 | WH 8673000002 | - |
| | 00-01 | OEM Color | 90081 | R-CR0 8550000013 | R-CR0 8551000003 | R-CR0 8421000003 | - | WH 8601000001 | WH 8657000001 | - |
| | | white | 90757 | WH 8550000018 | WH 8551000001 | WH 8421000001 | - | WH 8601000001 | WH 8657000001 | - |
| 02-03 | OEM Color | 90604 | R-CR4 8550000017 | R-CR4 8560600009 | R-CR4 8427000007 | - | WH 8600700001 | WH 8657000001 | - | |
| 04-07 | OEM Color | 90082 | R-CR4 8562600003 | R-CR4 8560600009 | R-CR4 8427000007 | - | WH 8600700001 | WH 8661900001 | - | |
| | black | 90192 | BK 8562600002 | BK 8560600002 | BK 8427000002 | - | BK 8600700002 | BK 8661900002 | - | |
| CR500 | 91-94 | NEW OEM Color | 91329 | FLUO-R 8591000010 | FLUO-R 8591000010 | FLUO-R 8494900001 | - | FLUO-R 8494700002 | FLUO-R 8680700002 | - |
| | | NEW OEM Color | 91330 | FLUO-R 8591000010 | FLUO-R 8591000010 | FLUO-R 8494900001 | - | WH 8494700001 | FLUO-R 8680700002 | - |
| CRF150R | 07-23 | OEM Color | 90135 | R-CR4 8569200001 | R-CR4 8569100001 | R-CR4 8412200001 | - | WH 8604000001 | WH 8663200001 | - |
| | | white | 90159 | WH 8569200002 | WH 8569100002 | WH 8412200002 | - | WH 8604000001 | WH 8663200001 | - |
| | | red cr04 | 91296 | R-CR4 8569200001 | R-CR4 8569100001 | R-CR4 8412200001 | - | R-CR4 8604000005 | R-CR4 8663200004 | - |
| CRF250R | 04-05 | OEM Color | 90083 | R-CR4 8562600003 | R-CR4 8562700003 | R-CR4 8410300003 | - | SCR WH 8601800001 | WH 8661900001 | - |
| | | OEM Color | 90115 | R-CR4 8562600003 | R-CR4 8551100003 | R-CR4 8410300003 | - | SCR WH 8602800001 | WH 8661900001 | - |
| | 06-07 | white | 90139 | WH 8562600001 | WH 8551100001 | WH 8410300001 | - | WH 8602800008 | WH 8661900001 | - |
| | | OEM Color | 90142 | R-CR4 8562600003 | R-CR4 8550100003 | R-CR4 8410300003 | - | SCR WH 8602800001 | WH 8657500001 | - |
| | 08 | white | 90143 | WH 8562600001 | WH 8550100001 | WH 8410300001 | - | WH 8602800008 | WH 8657500001 | - |
| | | black | 90144 | BK 8562600002 | BK 8550100002 | BK 8410300002 | - | BK 8602800002 | BK 8657500002 | - |
| | | OEM Color | 90213 | R-CR4 8562600003 | WH 8550100001 | R-CR4 8410300003 | - | WH 8602800008 | WH 8657500001 | - |
| | 10 | OEM Color | 90154 | R-CR4 8572700001 | WH 8578700002 | R-CR4 8412700001 | R-CR4 8604500001 | WH 8604700002 | WH 8656700001 | - |
| | | white | 90211 | WH 8572700002 | WH 8578700002 | WH 8412700002 | WH 8604500002 | WH 8604700002 | WH 8656700001 | - |
| | | black | 90212 | BK 8572700003 | BK 8578700003 | BK 8412700003 | BK 8604500003 | BK 8604700003 | BK 8656700002 | - |
| | 11-13 | OEM Color | 90423 | R-CR4 8572700001 | WH 8578700002 | R-CR4 8412700001 | R-CR4 8604500001 | WH 8605500001 | WH 8656700001 | - |
| | | white | 90421 | WH 8572700002 | WH 8578700002 | WH 8412700002 | WH 8604500002 | WH 8605500001 | WH 8656700001 | - |

BK black WH white R-CR4 red cr04 R-CR0 red cr00 FLUO-R fluo red BL-B builtaco blue

UR only upper radiator scoops LR lower radiator scoops + side panels H heat protection

OEM colors - Original equipment manufacturer color O OEM color O9 OEM color for 09 O4-13 OEM color since 04 until 13 NEW New replica part

MX KIT

KIT CONTENTS

| MODEL | YEAR | COLOR | KIT REF. | front fender | rear fender | radiator scoops | airbox covers | side panels | number plate | fork guards | |
|----------------|----------------|----------------|-----------|--------------|-------------|-----------------|---------------|-------------|--------------|-------------|-------|
| CRF250R | 14-17 | OEM Color | 90536 | R-CR4 | WH | R-GM/WH | WH | WH | WH | - | |
| | | white | 90561 | WH | WH | WH | WH | WH | WH | - | |
| | | black | 90562 | BK | BK | BK | BK | BK | BK | - | |
| | | red cr04 | 90628 | R-CR4 | R-CR4 | R-CR4 | R-CR4 | R-CR4 | R-CR4 | - | |
| | red cr04/black | 90832 | R-CR4 | BK | R-CR4 | BK | BK | R-CR4 | - | | |
| | 18-21 | OEM Color | 90719 | R-CR4 | R-CR4 | R-GM/BK | R-CR4 | WH | WH | - | |
| | | white | 90720 | WH | WH | WH | WH | WH | WH | - | |
| | | black | 90721 | BK | BK | BK | BK | BK | BK | - | |
| | | red cr04 | 90722 | R-CR4 | R-CR4 | BK | R-CR4 | R-CR4 | R-CR4 | - | |
| | | red cr04/black | 90833 | R-CR4 | BK | R-GM/BK | BK | BK | R-CR4 | - | |
| | | 22-23 | OEM Color | 91054 | R-CR4 | R-CR4 | R-CR4 | - | R-CR4 | R-CR4 | R-CR4 |
| | white | | 91055 | WH | WH | WH | - | WH | WH | WH | |
| | black | | 91056 | BK | BK | BK | - | BK | BK | BK | |
| | CRF450R | 02-03 | OEM Color | 90085 | R-CR4 | R-CR4 | R-CR4 | - | WH | WH | - |
| | | 04 | OEM Color | 90109 | R-CR4 | R-CR4 | R-CR4 | - | WH | WH | - |
| | | 05-06 | OEM Color | 90084 | R-CR4 | R-CR4 | R-CR4 | - | WH | WH | - |
| | | 07 | OEM Color | 90125 | R-CR4 | R-CR4 | R-CR4 | - | R-GM/WH | WH | - |
| | | 08 | OEM Color | 90175 | R-CR4 | R-CR4 | R-CR4 | - | R-GM/WH | WH | - |
| 09-10 | | OEM Color | 90154 | R-CR4 | WH | R-CR4 | R-CR4 | WH | WH | WH | - |
| | | white | 90211 | WH | WH | WH | WH | WH | WH | WH | - |
| | | black | 90212 | BK | BK | BK | BK | BK | BK | BK | - |
| 11-12 | | OEM Color | 90423 | R-CR4 | WH | R-CR4 | R-CR4 | WH | WH | WH | - |
| | | white | 90421 | WH | WH | WH | WH | WH | WH | WH | - |
| 13-16 | | OEM Color | 90536 | R-CR4 | WH | R-GM/WH | WH | WH | WH | WH | - |
| | | white | 90561 | WH | WH | WH | WH | WH | WH | WH | - |
| | | black | 90562 | BK | BK | BK | BK | BK | BK | BK | - |
| | | red cr04 | 90628 | R-CR4 | R-CR4 | R-CR4 | R-CR4 | R-CR4 | R-CR4 | R-CR4 | - |
| | | red cr04/black | 90832 | R-CR4 | BK | R-CR4 | BK | BK | R-CR4 | - | |
| | | 17-20 | OEM Color | 90719 | R-CR4 | R-CR4 | R-GM/BK | R-CR4 | WH | WH | WH |
| white | | | 90720 | WH | WH | WH | WH | WH | WH | WH | - |
| black | | | 90721 | BK | BK | BK | BK | BK | BK | BK | - |
| red cr04 | | | 90722 | R-CR4 | R-CR4 | BK | R-CR4 | R-CR4 | R-CR4 | R-CR4 | - |
| red cr04/black | | | 90833 | R-CR4 | BK | R-GM/BK | BK | BK | R-CR4 | - | |
| 21-23 | | | OEM Color | 91054 | R-CR4 | R-CR4 | R-CR4 | - | R-CR4 | R-CR4 | R-CR4 |
| | white | 91055 | WH | WH | WH | - | WH | WH | WH | | |
| | black | 91056 | BK | BK | BK | - | BK | BK | BK | | |
| CRF150L | 17-23 | red cr04 | 90846 * | R-CR4 | R-CR4 | R-CR4 | R-CR4 | R-CR4 | R-CR4 | R-CR4 | |
| | white | 90848 * | WH | WH | WH | WH | WH | WH | WH | | |
| | black | 90847 * | BK | BK | BK | BK | BK | BK | BK | | |
| | bultaco blue | 90873 * | BL-B | BL-B | BL-B | BL-B | BL-B | BL-B | BL-B | | |

(*) Polisport edition

ENDURO KIT

KIT CONTENTS

| MODEL | YEAR | COLOR | KIT REF. | front fender | rear fender | radiator scoops | airbox covers | side panels | number plate | fork guards |
|----------|-----------|---------------|----------|--------------|-------------|-----------------|---------------|-------------|--------------|-------------|
| CRF250RX | 19-21 | NEW OEM Color | 91331 | R-CR4 | R-CR4 | R-CR4 | R-CR4 | WH | WH | - |
| | 22-23 | NEW OEM Color | 91092 ** | R-CR4 | R-CR4 | R-GM/BK | - | R-CR4 | R-CR4 | R-CR4 |
| | NEW white | 91093 ** | WH | WH | WH | - | WH | WH | WH | |
| | NEW black | 91094 ** | BK | BK | BK | - | BK | BK | BK | |
| CRF450RX | 17-20 | NEW OEM Color | 91331 | R-CR4 | R-CR4 | R-CR4 | R-CR4 | WH | WH | - |
| | 21-23 | OEM Color | 91092 ** | R-CR4 | R-CR4 | R-GM/BK | - | R-CR4 | R-CR4 | R-CR4 |
| | white | 91093 ** | WH | WH | WH | - | WH | WH | WH | |
| black | 91094 ** | BK | BK | BK | - | BK | BK | BK | | |

(**) This kit won't fit Remoto RX version. That version uses CRF-R Radiator Scoops





FRONT FENDER



REAR FENDER



RADIATOR SCOOPS (pair)



SIDE PANELS (pair)



AIRBOX COVER (pair)



| | | | | | |
|---------------------|----------------------------|----------------------------------|--------------------------------|--------------------------------|---------------------------|
| CRF50F | 04-23 R-CR4 8563100003 12 | 04-23 R-CR4 8563200003 12 | 04-23 R-CR4 8429900003 5 | 04-23 WH 8602000001 7 | - |
| CR80R | 96-02 R-CR4 8563300001 14 | 96-02 R-CR4 8563400001 6 | - | - | - |
| CR85R | 03-07 R-CR4 8563300001 14 | 03-07 R-CR4 8563400001 6 | 03-07 R-CR4 8410600001 10 | 03-07 WH 8602100001 6 | - |
| CR125R | 83-99 FLUO-R 8591000010 12 | 91-92 FLUO-R NEW 8686400001 7 | 91-92 WH 91 NEW 8494600001 8 | 91-92 WH NEW 8494700001 8 | - |
| | 00-03 R-CR0 8550000013 12 | 93-97 FLUO-R 23-96 8588000003 10 | FLUO-R 92 NEW 8494600002 8 | FLUO-R NEW 8494700002 8 | - |
| | R-CR4 8550000017 12 | 98-99 FLUO-R 8593000003 7 | 93-94 FLUO-R NEW 8496500001 12 | 93-94 FLUO-R NEW 8496600001 10 | - |
| | 04-07 WH 8562600001 10 | 00-01 R-CR0 8551000003 6 | 95-97 BK 8410000002 12 | 95-97 WH 8411000001 7 | - |
| | BK 8562600002 10 | 02-07 BK 8560600002 7 | 98-99 FLUO-R 8417000003 6 | 98-99 WH 8416000001 8 | - |
| R-CR4 8562600003 10 | R-CR0 8560600003 7 | 00-01 R-CR0 8421000003 6 | 00-01 WH 8601000001 6 | - | |
| | R-CR4 8560600009 7 | 02-07 BK 8427000002 7 | 02-07 WH 8600700001 5 | - | |
| | | R-CR4 8427000007 7 | BK 8600700002 5 | - | |
| CR250R | 83-99 FLUO-R 8591000010 12 | 90-91 FLUO-R NEW 8686400001 7 | 90-91 WH NEW 8494600001 8 | 90-91 WH NEW 8494700001 8 | - |
| | 00-03 R-CR0 8550000013 12 | 92-96 FLUO-R 8588000003 10 | FLUO-R NEW 8494600002 8 | FLUO-R NEW 8494700002 8 | - |
| | R-CR4 8550000017 12 | 97-99 FLUO-R 8593000003 7 | 92-94 FLUO-R NEW 8496500001 12 | 92-94 FLUO-R NEW 8496600001 8 | - |
| | 04-07 WH 8562600001 10 | 00-01 R-CR0 8551000003 6 | 95-96 BK 8410000002 12 | 95-96 WH 8411000001 7 | - |
| | BK 8562600002 10 | 02-07 BK 8560600002 7 | 97-99 FLUO-R 8417000003 6 | 97-99 WH 8416000001 8 | - |
| R-CR4 8562600003 10 | R-CR0 8560600003 7 | 00-01 R-CR0 8421000003 6 | 00-01 WH 8601000001 6 | - | |
| | R-CR4 8560600009 7 | 02-07 BK 8427000002 7 | 02-07 WH 8600700001 5 | - | |
| | | R-CR4 8427000007 7 | BK 8600700002 5 | - | |
| CR500R | 90-01 FLUO-R 8591000010 12 | 85-90 RED 8577000004 10 | 91-01 FLUO-R NEW 8494900001 12 | 91-01 WH NEW 8496600002 8 | - |
| | | 91-01 FLUO-R NEW 8686400001 7 | | FLUO-R NEW 8496600001 8 | - |
| CRF110F | 13-18 R-CR4 8573500001 8 | 13-18 R-CR4 8579300001 10 | 13-18 R-CR4 8416200001UR 10 | 13-18 R-CR4 8606600001LR 10 | - |
| | WH 8573500002 8 | WH 8579300002 10 | WH 8416200002UR 10 | WH 8606600002LR 10 | - |
| | BK 8573500003 8 | BK 8579300003 10 | BK 8416200003UR 10 | BK 8606600003LR 10 | - |
| CRF150R | 07-23 R-CR4 8569200001 14 | 07-23 R-CR4 8569100001 12 | 07-23 R-CR4 8412200001 8 | 07-23 WH 8604000001 7 | - |
| | WH 8569200002 14 | WH 8569100002 12 | WH 8412200002 8 | R-CR4 8604000005 7 | - |
| CRF250R | 04-09 WH 8562600001 10 | 04-05 WH 8562700001 5 | 04-09 WH 8410300001 7 | 04-05 R-CR4 WH 8601800001 7 | 10-13 R-CR4 8604500001 8 |
| | BK 8562600002 10 | R-CR4 8562700003 5 | BK 8410300002 7 | 06-09 R-CR4 WH 8602800001 6 | WH 8604500002 8 |
| | R-CR4 8562600003 10 | WH 8551100001 8 | R-CR4 8410300003 7 | BK 8602800002 6 | BK 8604500003 8 |
| | 10-13 R-CR4 8572700001 8 | BK 8551100002 8 | 10-13 R-CR4 8412700001 6 | WH 8602800008 6 | 14-17 R-CR4 8605300001 10 |
| | WH 8572700002 8 | R-CR4 8551100003 8 | WH 8412700002 6 | 10 R-CR4 8604700001 6 | WH 8605300002 10 |
| | BK 8572700003 8 | 08-09 WH 09 8550100001 7 | BK 8412700003 6 | WH 8604700002 6 | BK 8605300003 10 |
| | 14-17 R-CR4 8573900001 6 | BK 8550100002 7 | 14-17 R-CR4 WH 8417100001 6 | BK 8604700003 6 | 18-21 R-CR4 8418700001 10 |
| | WH 8573900002 6 | R-CR4 08 8550100003 7 | WH 8417100002 6 | WH 8605500001 6 | WH 8418700002 10 |
| | BK 8573900003 6 | 10-13 R-CR4 8578700001 7 | BK 8417100003 6 | 14-17 R-CR4 8606800001 6 | BK 8418700003 10 |
| | 18-21 R-CR4 8553200001 6 | WH 8578700002 7 | R-CR4 8417100004 6 | WH 8606800002 6 | |
| | WH 8553200002 6 | BK 8578700003 7 | 18-21 R-CR4 BK 8414800001 6 | BK 8604700003 6 | |
| | BK 8553200003 6 | 14-17 R-CR4 8579500001 7 | WH 8414800002 6 | WH 8606800003 6 | |
| | 22-23 R-CR4 8684900001 6 | WH 8579500002 7 | BK 8414800003 6 | 18-21 R-CR4 8418600001 5 | |
| | WH 8684900002 6 | BK 8579500003 7 | R-CR4 8414800004 6 | WH 8418600002 5 | |
| | BK 8684900003 6 | 18-21 R-CR4 8554100001 8 | 22-23 R-CR4 8474900001 6 | BK 8418600003 5 | |
| | | WH 8554100002 8 | WH 8474900002 6 | 22-23 R-CR4 8475000001 6 | |
| | | BK 8554100003 8 | BK 8474900003 6 | WH 8475000002 6 | |
| | | 22-23 R-CR4 8685000001 8 | | BK 8475000003 6 | |
| | | WH 8685000002 8 | | | |
| | | BK 8685000003 8 | | | |



NUMBER PLATE



FORK GUARDS (pair)



CHAIN GUIDE



CHAIN SLIDER



REAR SHOCK FLAP

















































































































































































| | | | | |
|-----------------------|---------------------|----------------------|----------------------|----------------------|
| 04-23 8661800001 14 | - | - | - | 95-01 8905000001 12 |
| 96-02 8662200001 18 | - | - | - | 96-02 8905000001 12 |
| 03-06 8662200001 18 | - | - | - | 03-07 8905000001 12 |
| 07 8663200001 18 | | | | |
| 90-94 8680700001 20 | 95-03 8394000001 9 | 00-04 8450100001 12 | 02-07 8450000001 18 | 93-07 8905000001 12 |
| 8680700002 20 | 8394000002 9 | 05-07 8451400001 12 | 8450000004 18 | 8905000003 12 |
| 95-99 8673000002 16 | 04-07 8351700001 8 | | | |
| 00-03 8657000001 30 | 8351700002 8 | | | |
| 8657000002 30 | 8351700003 8 | | | |
| 04-07 8661900001 20 | | | | |
| 8661900002 20 | | | | |
| 90-94 8680700001 20 | 95-03 8394000001 9 | 00-04 8450100001 12 | 02-07 8450000001 18 | 92-07 8905000001 12 |
| 8680700002 20 | 8394000002 9 | 05-07 8451400001 12 | 8450000004 18 | 8905000003 12 |
| 95-99 8673000002 16 | 04-07 8351700001 8 | | | |
| 00-03 8657000001 30 | 8351700002 8 | | | |
| 8657000002 30 | 8351700003 8 | | | |
| 04-07 8661900001 20 | | | | |
| 8661900002 20 | | | | |
| 90-94 8680700001 16 | 95-02 8394000001 9 | - | - | - |
| 8680700002 16 | 8394000002 9 | | | |
| 95-01 8673000002 16 | | | | |
| 13-18 8658800001 20 | - | - | - | - |
| 8658800002 20 | | | | |
| 8658800003 20 | | | | |
| 07-23 8663200001 12 | 07-23 8351300001 7 | - | - | - |
| 8663200004 12 | | | | |
| 04-07 8661900001 20 | 04-18 8351700001 8 | 05-06 8451400001 12 | 04-09 8450000001 18 | 10-13 8906800001 10 |
| 8661900002 20 | 8351700002 8 | 07-10 8435100001 18 | 8450000004 18 | 8906800002 10 |
| 08-09 8657500001 10 | 8351700003 8 | 8435100002 18 | 10-13 8453000001 16 | 14-17 8906900001 12 |
| 8657500002 10 | 19-23 8351900001 6 | 11-23 8454100001 15 | 8453000002 16 | 8906900002 12 |
| 10-13 8656700001 10 | 8351900002 6 | 8454100002 15 | 14-17 8454600001 16 | 18-21 8907000001 10 |
| 8656700002 10 | 8351900003 6 | | 8454600002 16 | 8907000002 10 |
| 8656700003 10 | | | 18-19 8462600001 16 | 22-23 8907300001 8 |
| 14-17 8659400001 16 | | | 8462600002 16 | 8907300002 8 |
| 8659400002 16 | | | 20-23 8470900001 16 | |
| 8659400003 16 | | | 8470900002 16 | |
| 18-21 8667200001 10 | | | | |
| 8667200002 10 | | | | |
| 8667200003 10 | | | | |
| 22-23 8670700001 12 | | | | |
| 8670700002 12 | | | | |
| 8670700003 12 | | | | |





HONDA

REPLICA PLASTICS

| |  FRONT FENDER |  REAR FENDER |  RADIATOR SCOOPS (pair) |  SIDE PANELS (pair) |  AIRBOX COVER (pair) |
|----------|--|--|--|--|--|
| CRF450R | 02-03  8550000017 12 04-08  8562600001 10  8562600002 10  8562600003 10 09-12  8572700001 8  8572700002 8  8572700003 8 13-16  8573900001 6  8573900002 6  8573900003 6 17-20  8553200001 6  8553200002 6  8553200003 6 21-23  8684900001 6  8684900002 6  8684900003 6 | 02-04  8560900001 10  8560900010 10 05-08  8565300001 8  8565300003 8 09-12  8578700001 7  8578700002 7  8578700003 7 13-16  8579500001 7  8579500002 7  8579500003 7 17-20  8554100001 8  8554100002 8  8554100003 8 21-23  8685000001 8  8685000002 8  8685000003 8 | 02-04  8429000011 7 05-08  8411300003 5  8411300012 5 09-12  8412700001 6  8412700002 6  8412700003 6 13-16  8417100001 6  8417100002 6  8417100003 6  8417100004 6 17-20  8414800001 6  8414800002 6  8414800003 6 21-23  8474900001 6  8474900002 6  8474900003 6 | 02-04  8600900001 5 05-06  8602600001 4 07-08  8603900001 4 09-10  8604700001  6  8604700002  6  8604700003  6 11-12  8605500001  6 13-16  8606800001  6  8606800002  6  8606800003  6 17-20  8418600001  5  8418600002  5  8418600003  5 21-23  8475000001  6  8475000002  6  8475000003  6 | 09-12  8604500001 8  8604500002 8  8604500003 8 13-16  8605300001 10  8605300002 10  8605300003 10 17-20  8418700001 10  8418700002 10  8418700003 10 |
| CRF250RX | 19-21  8553200001 6  8553200002 6  8553200003 6 22-23  8684900001 6  8684900002 6  8684900003 6 | 19-21  8554100001 8  8554100002 8  8554100003 8 22-23  8685000001 8  8685000002 8  8685000003 8 | 19-21 NEW  8495000001 5 22-23  8476000001 5  8476000002 5  8476000003 5 | 19-21  8418600001  5  8418600002  5  8418600003  5 22-23  8475000001  6  8475000002  6  8475000003  6 | 19-21  8418700001 10  8418700002 10  8418700003 10 |
| CRF450RX | 17-20  8553200001 6  8553200002 6  8553200003 6 21-23  8684900001 6  8684900002 6  8684900003 6 | 17-20  8554100001 8  8554100002 8  8554100003 8 21-23  8685000001 8  8685000002 8  8685000003 8 | 17-20 NEW  8495000001 5 21-23  8476000001 5  8476000002 5  8476000003 5 | 17-20  8418600001  5  8418600002  5  8418600003  5 21-23  8475000001  6  8475000002  6  8475000003  6 | 17-20  8418700001 10  8418700002 10  8418700003 10 |
| CRF150L | 17-23  8576700001 28  8576700002 28  8576700003 28  8576700006 28 | 17-23  8556700001 33  8556700002 33  8556700003 33  8556700006 33 | 17-23  8423800001 10  8423800002 10  8423800003 10  8423800006 10 | 17-23  8423900001 15  8423900002 15  8423900004 15  8423900006 15 | 17-23  8424600001 10  8424600002 10  8424600003 10  8424600006 10 |
| XR250R | - | 96-04  8594000001 6 | - | - | - |
| XR400R | - | 96-04  8594000001 6 | - | - | - |





FRONT DISC GUARD

| | |
|---------|--|
| CR125R | 95-07  8391000001 6 |
| CR250R | 95-07  8391000001 6 |
| CRF450R | 02-08  8391000001 6 |



Fork guards allows installation and removal without disassembling the suspension.

FORK GUARDS (pair)

| | |
|---------|--|
| CRF250R | 06-16  8398500003 6 |
| CRF450R |  8398500006 6 |

UR only upper radiator scoops LR lower radiator scoops + side panels  heat protection

OEM colors - Original equipment manufacturer color  OEM color  OEM color for 09  OEM color since 04 until 13 **NEW** New replica part



NUMBER PLATE



FORK GUARDS (pair)



CHAIN GUIDE



CHAIN SLIDER



REAR SHOCK FLAP

| MODEL | YEAR | COLOR | KIT REF. | QTY |
|-------|------|-------|-----------|-----|
| 02-03 | | WH | 865700001 | 30 |
| | | BK | 865700002 | 30 |
| 04-07 | | WH | 866190001 | 20 |
| | | BK | 866190002 | 20 |
| 08 | | WH | 865750001 | 10 |
| | | BK | 865750002 | 10 |
| 09-12 | | WH | 865670001 | 10 |
| | | BK | 865670002 | 10 |
| | | R-CR4 | 865670003 | 10 |
| 13-16 | | R-CR4 | 865940001 | 16 |
| | | WH | 865940002 | 16 |
| | | BK | 865940003 | 16 |
| 17-20 | | R-CR4 | 866720001 | 10 |
| | | WH | 866720002 | 10 |
| | | BK | 866720003 | 10 |
| 21-23 | | R-CR4 | 867070001 | 12 |
| | | WH | 867070002 | 12 |
| | | BK | 867070003 | 12 |
| 19-21 | | R-CR4 | 866720001 | 10 |
| | | WH | 866720002 | 10 |
| | | BK | 866720003 | 10 |
| 22-23 | | R-CR4 | 867070001 | 12 |
| | | WH | 867070002 | 12 |
| | | BK | 867070003 | 12 |
| 17-20 | | R-CR4 | 866720001 | 10 |
| | | WH | 866720002 | 10 |
| | | BK | 866720003 | 10 |
| 21-23 | | R-CR4 | 867070001 | 12 |
| | | WH | 867070002 | 12 |
| | | BK | 867070003 | 12 |
| - | - | - | - | - |
| - | - | - | - | - |
| - | - | - | - | - |

| MODEL | YEAR | COLOR | KIT REF. | QTY |
|-------|------|-------|-----------|-----|
| 02-03 | | WH | 839400001 | 9 |
| | | BK | 839400002 | 9 |
| 04-18 | | WH | 835170001 | 8 |
| | | BK | 835170002 | 8 |
| | | R-CR4 | 835170003 | 8 |
| 19-23 | | WH | 835190001 | 6 |
| | | BK | 835190002 | 6 |
| | | R-CR4 | 835190003 | 6 |
| 19-23 | | WH | 835190001 | 6 |
| | | BK | 835190002 | 6 |
| | | R-CR4 | 835190003 | 6 |
| 17-18 | | WH | 835170001 | 8 |
| | | BK | 835170002 | 8 |
| | | R-CR4 | 835170003 | 8 |
| 19-23 | | WH | 835190001 | 6 |
| | | BK | 835190002 | 6 |
| | | R-CR4 | 835190003 | 6 |
| - | - | - | - | - |
| - | - | - | - | - |
| - | - | - | - | - |

| MODEL | YEAR | COLOR | KIT REF. | QTY |
|-------|------|-------|------------|-----|
| 02-04 | | BK | 8450100001 | 12 |
| 05-06 | | BK | 8451400001 | 12 |
| 07-10 | | BK | 8435100001 | 18 |
| | | R-CR4 | 8435100002 | 18 |
| 11-23 | | BK | 8454100001 | 15 |
| | | R-CR4 | 8454100002 | 15 |
| 19-23 | | BK | 8454100001 | 15 |
| | | R-CR4 | 8454100002 | 15 |
| 17-23 | | BK | 8454100001 | 15 |
| | | R-CR4 | 8454100002 | 15 |
| - | - | - | - | - |
| - | - | - | - | - |
| - | - | - | - | - |

| MODEL | YEAR | COLOR | KIT REF. | QTY |
|-------|------|-------|------------|-----|
| 02-08 | | BK | 8450000001 | 18 |
| | | R-CR4 | 8450000004 | 18 |
| 09-12 | | BK | 8453000001 | 16 |
| | | R-CR4 | 8453000002 | 16 |
| 13-16 | | BK | 8454600001 | 16 |
| | | R-CR4 | 8454600002 | 16 |
| 17-18 | | BK | 8462600001 | 16 |
| | | R-CR4 | 8462600002 | 16 |
| 19-23 | | BK | 8470900001 | 16 |
| | | R-CR4 | 8470900002 | 16 |
| 19 | | BK | 8462600001 | 16 |
| | | R-CR4 | 8462600002 | 16 |
| 20-23 | | BK | 8470900001 | 16 |
| | | R-CR4 | 8470900002 | 16 |
| 17-18 | | BK | 8462600001 | 16 |
| | | R-CR4 | 8462600002 | 16 |
| 19-23 | | BK | 8470900001 | 16 |
| | | R-CR4 | 8470900002 | 16 |
| - | - | - | - | - |
| - | - | - | - | - |
| - | - | - | - | - |

| MODEL | YEAR | COLOR | KIT REF. | QTY |
|-------|------|-------|------------|-----|
| 02-08 | | BK | 8905000001 | 12 |
| | | R-CR4 | 8905000003 | 12 |
| 09-12 | | BK | 8906800001 | 10 |
| | | R-CR4 | 8906800002 | 10 |
| 13-16 | | BK | 8906900001 | 12 |
| | | R-CR4 | 8906900002 | 12 |
| 17-20 | | BK | 8907000001 | 10 |
| | | R-CR4 | 8907000002 | 10 |
| 21-23 | | BK | 8907300001 | 8 |
| | | R-CR4 | 8907300002 | 8 |
| 19-21 | | BK | 8907000001 | 10 |
| | | R-CR4 | 8907000002 | 10 |
| 22-23 | | BK | 8907300001 | 8 |
| | | R-CR4 | 8907300002 | 8 |
| 17-20 | | BK | 8907000001 | 10 |
| | | R-CR4 | 8907000002 | 10 |
| 21-23 | | BK | 8907300001 | 8 |
| | | R-CR4 | 8907300002 | 8 |
| - | - | - | - | - |
| - | - | - | - | - |
| - | - | - | - | - |

CHAIN GUIDE/SLIDER KIT

Kit includes: chain guide, chain slider.

| MODEL | YEAR | COLOR | KIT REF. | QTY |
|-----------|-------|-------|----------|-----|
| CR125/250 | 02-04 | BK | 90596 | 12 |
| | 05-07 | BK | 90592 | 12 |
| CRF250R | 05-06 | BK | 90592 | 12 |
| | | BK | 90593 | 12 |
| | 10 | BK | 90594 | 12 |
| | | R-CR4 | 90606 | 12 |
| | 11-13 | BK | 90595 | 12 |
| | | R-CR4 | 90607 | 12 |
| | 14-17 | BK | 90624 | 12 |
| | | R-CR4 | 90608 | 12 |
| | 18-19 | BK | 90753 | 12 |
| | | R-CR4 | 90754 | 12 |
| 20-23 | BK | 91010 | 12 | |
| | R-CR4 | 91011 | 12 | |

| MODEL | YEAR | COLOR | KIT REF. | QTY |
|----------|-------|-------|----------|-----|
| CRF450R | 03-04 | BK | 90596 | 12 |
| | | BK | 90592 | 12 |
| | 07-08 | BK | 90593 | 12 |
| | | BK | 90594 | 12 |
| | 09-10 | BK | 90594 | 12 |
| | | R-CR4 | 90606 | 12 |
| | 11-12 | BK | 90595 | 12 |
| | | R-CR4 | 90607 | 12 |
| | 13-16 | BK | 90624 | 12 |
| | | R-CR4 | 90608 | 12 |
| | 17-18 | BK | 90753 | 12 |
| | | R-CR4 | 90754 | 12 |
| | 19-23 | BK | 91010 | 12 |
| R-CR4 | | 91011 | 12 | |
| CRF250RX | 19 | BK | 90753 | 12 |
| | | R-CR4 | 90754 | 12 |
| 20-23 | | BK | 91010 | 12 |
| | | R-CR4 | 91011 | 12 |
| | | R-CR4 | 91011 | 12 |
| CRF450RX | 17-18 | BK | 90753 | 12 |
| | | R-CR4 | 90754 | 12 |
| | | BK | 91010 | 12 |
| 19-23 | | BK | 91010 | 12 |
| | | R-CR4 | 91011 | 12 |



P E R F O R M A N C E P A R T S

HUSQVARNA





FC450_2022

FORK GUARDS INCLUDED IN SELECTED KITS

Check kit contents

MX KIT

KIT CONTENTS

| MODEL | YEAR | COLOR | KIT REF. | front fender | front fender support | rear fender | radiator scoops | side panels | airbox cover | number plate | fork guards |
|-------|-----------|------------------|-----------|--------------|----------------------|-------------|----------------------|----------------------|----------------------|----------------------|-------------|
| TC/TE | 05-07 | OEM Color | 90502 | 856760001 | 855070001 | 856770001 | 842680001 Up | 860320001 | | 865820001 | |
| | | | | | | | 842690002 Low | | | | |
| | 08 | OEM Color | 90503 | 856760001 | 855070001 | 855030001 | 841410001 Up | 860120001 | | 865820001 | |
| | | | | | | | 841420001 Low | | | | |
| | 09 | OEM Color | 90504 | 856760001 | 855070001 | 855030001 | 841410001 Up | 860120002 | | 865820002 | |
| | | | | | | | 841420001 Low | | | | |
| TC/FC | 14-15 | white NEW | 91332 | 859720001 | - | 868650001 | 849520001 | 849670001 | | 867220001 | |
| | 16-18 | OEM Color | 90687 | 857240002 | - | 857290002 | 841810002 | 841820002 | | 866580002 | |
| | | black | 90688 | 857240003 | - | 857290003 | 841810003 | 841820003 | | 866580003 | |
| | | white/black | 90828 | 857240002 | - | 857290003 | 841810003 | 841820003 | | 866580002 | |
| | 19-22 | OEM Color | 91121 | 857240007 | - | 855680006 | 842290006 | 842310006 Up | 842320009 Low | 866650006 | 839890004 |
| | | black | 91122 | 857240003 | - | 855680007 | 842290002 | 842310002 Up | 842320008 Low | 866650002 839890002 | |
| | | OEM color | 91123 | 857240007 | - | 855680006 | 842290006 | 842310006 Up | 842320007 Low | 866650006 839890007 | |
| | OEM color | 91098 | 857240007 | - | 855680006 | 842290006 | 842310006 Up | 842320007 Low | 866650006 839890003 | | |

ENDURO KIT

KIT CONTENTS

| MODEL | YEAR | COLOR | KIT REF. | front fender | rear fender | radiator scoops | side panels | headlight mask | fork guards |
|-------------|-----------|------------------|-----------|--------------|-------------|---------------------|----------------------|----------------------|-------------|
| TE/FE | 14-16 | white NEW | 91346 | 859720001 | 868650001 | 849520001 | 849670001 | - | - |
| | 17-19 | OEM Color | 90893 | 857240002 | 857310002 | 841810001 | 841820002 | 866690001 | |
| OEM Color | | 90894 | 857240002 | 857310002 | 841810002 | 841820002 | 866690001 | | |
| black | | 90895 | 857240003 | 857310003 | 841810003 | 841820003 | 866690002 | | |
| white/black | | 90896 | 857240002 | 857310003 | 841810002 | 841820003 | 866690001 | | |
| 20-23 | OEM Color | 91124 | 857240007 | 855680006 | 842290006 | 842310006 Up | 842320009 Low | 866870001 | 839890004 |
| | black | 91125 | 857240003 | 855680007 | 842290002 | 842310002 Up | 842320008 Low | 866870002 839890002 | |
| | white20 | 91126 | 857240007 | 855680006 | 842290006 | 842310006 Up | 842320007 Low | 866870001 839890007 | |
| | OEM Color | 91105 | 857240007 | 855680006 | 842290006 | 842310006 Up | 842320007 Low | 866870001 839890006 | |
| | OEM Color | NEW 91324 | 857240007 | 855680012 | 842290006 | 842310006 Up | 842320007 Low | 866870001 839890007 | |

















































































































black white white ktm white ktm 2020 red husqvarna blue husqvarna yellow husqvarna yellow 2018 nardo grey husqvarna grey

UP upper radiator scoops **LW** lower radiator scoops
 OEM colors - Original equipment manufacturer color OEM color OEM color for 09 OEM color since 04 until 13 **NEW** New replica part



HUSQVARNA

REPLICA PLASTICS

| |  |  |  |  |  |
|---|--|---|---|--|--|
| | FRONT FENDER | FRONT FENDER SUPPORT | REAR FENDER | RADIATOR SCOOPS (pair) | SIDE PANELS (pair) |
| CR125/250 | 05-11  8567600001 10 | 05-11  8550700001 12 | 05-08  8567700001 14 | 06-08  8426800001 8 | 06-08  8603200001 7 |
| TC125 | 14-15  NEW 8597200001 8 | - | 14-15  8686500001 10 | 14-15  NEW 8495200001 5 | 14-15  NEW 8496700001 5 |
| | 16-22  8572400001 6 | | 16-18  8572900002 10 | 16-18  8418100001 8 | 16-18  8418200001 5 |
| |  016-19 8572400002 6 | |  8572900003 10 |  8418100002 8 |  8418200002 5 |
| |  8572400003 6 | | 19-22  8556800006 8 |  8418100003 8 |  8418200003 5 |
| |  020-22 8572400007 6 | |  8556800007 8 | 19-22  8422900006 4 | 19-22  (1) 8423100006 5 |
| | | |  8422900002 4 |  (1) 8423100002 5 | |
| TC250 | 05-11  8567600001 10 | 05-11  8550700001 12 | 05-07  8567700001 14 | 05-07  8426800001 8 | 05-07  8603200001 7 |
| | 16  NEW 8597200001 8 | | 08-11  8550300001 5 | 08-09  8414100001 5 | 08-11  8601200001 6 |
| | 17-22  8572400001 6 | | 16  NEW 8686500001 10 | 16  NEW 8495200001 5 |  8601200002 6 |
| |  016-19 8572400002 6 | | 17-18  8572900002 10 | 17-18  8418100001 8 | 16  NEW 8496700001 5 |
| |  8572400003 6 | |  8572900003 10 |  8418100002 8 | 17-18  8418200001 5 |
|  020-22 8572400007 6 | | 19-22  8556800006 8 |  8418100003 8 |  8418200002 5 | |
| | |  8556800007 8 | 19-22  8422900006 4 |  8418200003 5 | |
| | | |  8422900002 4 | 19-22  (1) 8423100006 5 | |
| | | | |  (1) 8423100002 5 | |
| TC310 TC450 TC510 | 05-11  8567600001 10 | 05-11  8550700001 12 | 05-07  8567700001 14 | 05-07  8426800001 8 | 05-07  8603200001 7 |
| | | | 08-11  8550300001 5 | 08-09  8414100001 5 | 08-11  8601200001 6 |
| FC250 FC350 FC450 | 14-15  NEW 8597200001 8 | - | 14-15  NEW 8686500001 10 | 14-15  NEW 8495200001 5 | 14-15  NEW 8496700001 5 |
| | 16-22  8572400001 6 | | 16-18  8572900002 10 | 16-18  8418100001 8 | 16-18  8418200001 5 |
| |  016-19 8572400002 6 | |  8572900003 10 |  8418100002 8 |  8418200002 5 |
| |  8572400003 6 | | 19-22  8556800006 8 |  8418100003 8 |  8418200003 5 |
| |  020-22 8572400007 6 | |  8556800007 8 | 19-22  8422900006 4 | 19-22  (1) 8423100006 5 |
| | | |  8422900002 4 |  (1) 8423100002 5 | |
| TX300 FX350 FX450 | 17-22  8572400001 6 | - | 17-18  8573100001 10 | 17-18  8418100001 8 | 17-18  8418200001 5 |
| |  016-19 8572400002 6 | |  8573100002 10 |  8418100002 8 |  8418200002 5 |
| |  8572400003 6 | |  8573100003 10 |  8418100003 8 |  8418200003 5 |
| |  020-22 8572400007 6 | | 19-22  8556800006 8 | 19-22  8422900006 4 | 19-22  (1) 8423100006 5 |
| | |  8556800007 8 |  8422900002 4 |  (1) 8423100002 5 | |

(1) Upper side panels

































































OEM colors - Original equipment manufacturer color  OEM color  OEM color for 09  OEM color since 04 until 13  headlight mask  number plate  New replica part

| <p>LOWER SIDE PANELS (pair)</p> | <p>NUMBER PLATE HEADLIGHT MASK</p> | <p>RADIATOR CONVEYORS (pair)</p> | <p>FORK GUARDS (pair)</p> | <p>REAR SHOCK FLAP</p> | <p>CHAIN SLIDING PIECE</p> |
|---|--|---|---|---|--|
| - | 05-11 8658200001NP 12 8658200002NP 12 | - | - | - | - |
| 19-22 8423200007 5 8423200008 5 8423200009 5 | 14-15 NEW 8672200001NP 20 16-18 8665800002NP 8 8665800003NP 8 19-22 8666500006NP 8 8666500002NP 8 | - | 14 8398500002 6 8398500003 6 15 8398600002 12 8398600003 12 8398600004 12 16-22 8398900001 12 8398900002 12 8398900003 12 8398900004 12 8398900007 12 | 14-15 8906300001 12 16-22 8906400001 12 8906400003 12 | 14-15 8457300001 25 8457300004 25 16-22 8985100001 25 8985100004 25 |
| 19-22 8423200007 5 8423200008 5 8423200009 5 | 05-11 8658200001NP 12 8658200002NP 12 16 NEW 8672200001NP 20 17-18 8665800002NP 8 8665800003NP 8 19-22 8666500006NP 8 8666500002NP 8 | 05-07 8426900002 15 08 8414200001 12 08-10 8414200001 12 | 14 8398500002 6 8398500003 6 15 8398600002 6 8398600003 6 8398600004 6 16-22 8398900001 12 8398900002 12 8398900003 12 8398900004 12 8398900007 12 | 14-15 8906300001 12 16-22 8906400001 12 8906400003 12 | 14-16 8457300001 25 8457300004 25 17-22 8985100001 25 8985100004 25 |
| - | 05-11 8658200001NP 12 8658200002NP 12 | 05-07 8426900002 15 08-10 8414200001 12 | - | - | - |
| 19-22 8423200007 5 8423200008 5 8423200009 5 | 14-15 NEW 8672200001NP 20 16-18 8665800002NP 8 8665800003NP 8 19-22 8666500006NP 8 8666500002NP 8 | - | 14 8398500002 6 8398500003 6 15 8398600002 12 8398600003 12 8398600004 12 16-22 8398900001 12 8398900002 12 8398900003 12 8398900004 12 8398900007 12 | 14-15 8906300001 12 16-22 8906400001 12 8906400003 12 | 14-15 8457300001 25 8457300004 25 16-22 8985100001 25 8985100004 25 |
| 19-22 8423200007 5 8423200008 5 8423200009 5 | 17-18 8665800002NP 8 8665800003NP 8 19-22 8666500006NP 8 8666500002NP 8 | - | 16-22 8398900001 12 8398900002 12 8398900003 12 8398900004 12 8398900007 12 | 16-22 8906400001 12 8906400003 12 | 17-22 8985100001 25 8985100004 25 |



HUSQVARNA

REPLICA PLASTICS









| | FRONT FENDER  | FRONT FENDER SUPPORT  | REAR FENDER  | RADIATOR SCOOPS (pair)  | SIDE PANELS (pair)  |
|-------------------|--|--|---|---|--|
| TE150 | 05-11  8567600001 10 | 05-11  8550700001 12 | 05-07  8567700001 14 | 05-07  8426800001 8 | 05-07  8603200001 7 |
| TE250 | 14-16  NEW 8597200001 8 | | 08-11  8550300001 5 | 08-09  8414100001 5 | 08-11  8601200001 6 |
| TE300 | 17-23  8572400001 6 | | 14-16  NEW 8686500001 10 | 14-16  NEW 8495200001 8 |  8601200002 6 |
| TE310 |  016-19 8572400002 6 | | 17-19  8573100001 10 | 17-19  017-18 8418100001 8 | 14-16  NEW 8496700001 8 |
| TE450 |  8572400003 6 | |  8573100002 10 |  8418100002 8 | 17-19  8418200001 5 |
| |  8572400007 6 | |  8573100003 10 |  8418100003 8 |  8418200002 5 |
| | | | 20-23  8556800006 8 | 20-23  8422900006 4 |  8418200003 5 |
| | | |  8556800007 8 |  8422900002 4 | 20-23  01 8423100006 5 |
| | | | | |  01 8423100002 5 |
| FE250 | 14-16  NEW 8597200001 8 | - | 14-16  NEW 8686500001 10 | 14-16  NEW 8495200001 8 | 14-16  NEW 8496700001 8 |
| FE350 | 17-23  8572400001 6 | | 17-19  8573100001 10 | 17-19  017-18 8418100001 8 | 17-19  8418200001 5 |
| FE450 |  016-19 8572400002 6 | |  8573100002 10 |  8418100002 8 |  8418200002 5 |
| FE501 |  8572400003 6 | |  8573100003 10 |  8418100003 8 |  8418200003 5 |
| |  8572400007 6 | | 20-23  8556800006 8 | 20-23  8422900006 4 | 20-22  01 8423100006 5 |
| | | |  8556800007 8 |  8422900002 4 |  01 8423100002 5 |
| WR125/ 250/300 | 05-11  8567600001 10 | 05-11  8550700001 12 | 05-08  8567700001 14 | 06-08  8426800001 8 | 06-08  8603200001 7 |























(1) Upper side panels

OEM colors - Original equipment manufacturer color  OEM color  OEM color for 09  OEM color since 04 until 13  headlight mask  number plate  New replica part

CHAIN GUIDE/SLIDER KIT

Kit includes: chain guide, chain slider, chain sliding piece

| MODEL | YEAR | COLOR | KIT REF. |  |
|----------------|-------|---|----------|---|
| TC/FC | 14-15 |  | 90591 | 12 |
| | |  | 90925 | 12 |
| | 16-22 |  | 90677 | 12 |
| TE/FE TX/FX | 14-16 |  | 90591 | 12 |
| | |  | 90925 | 12 |
| | 17-23 |  | 90677 | 12 |
| | |  | 90926 | 12 |

| |  |  |
|---------------------------|---|---|
| | CHAIN GUIDE  | CHAIN SLIDER  |
| TC125/250 | 14-22  8435900001 8 | 14-22  8453500001 16 |
| FC250/350/ 450 |  8435900004 8 |  8453500005 16 |
| TX300 | 17-22  8435900001 8 | 17-22  8453500001 16 |
| FX350/450 |  8435900004 8 |  8453500005 16 |
| | |  8453500004 16 |
| TE150/250/ 300/310/450 | 17-23  8435900001 8 | 17-23  8453500001 16 |
| |  8435900004 8 |  8453500005 16 |
| | |  8453500004 16 |
| FE250/350/ 450/501 | 14-23  8435900001 8 | 14-23  8453500001 16 |
| |  8435900004 8 |  8453500005 16 |
| | |  8453500004 16 |

OEM colors - Original equipment manufacturer color  OEM color  OEM color for 09  OEM color since 04 until 13  New replica part

| LOWER SIDE PANELS (pair) | NUMBER PLATE HEADLIGHT MASK | RADIATOR CONVEYORS (pair) | FORK GUARDS (pair) | REAR SHOCK FLAP | CHAIN SLIDING PIECE |
|--|--|---------------------------|---|---|--|
| 20-23 WK20 8423200007 5 BK 8423200008 5 N-GREY 8423200009 5 | 17-19 WH 8666900001HM10 BK 8666900002HM10 20-23 WK20 8668700001HM10 BK 8668700002HM10 | - | 16-23 WK 839890000112 BK 839890000212 HQ-BL 839890000312 HQ-Y18 839890000412 N-GREY 839890000612 WK20 839890000712 | 17-23 BK 8906400001 12 HQ-BL 8906400003 12 | 17-23 BK 8985100001 25 HQ-BL 8985100004 25 |
| 20-23 WK20 8423200007 5 BK 8423200008 5 N-GREY 8423200009 5 | 17-19 WH 8666900001HM10 BK 8666900002HM10 20-23 WK20 8668700001HM10 BK 8668700002HM10 | - | 14-15 WK 8398500002 6 BK 8398500003 6 16-23 WK 839890000112 BK 839890000212 HQ-BL 839890000312 HQ-Y18 839890000412 N-GREY 839890000612 WK20 839890000712 | 14-16 BK 8906300001 12 17-23 BK 8906400001 12 HQ-BL 8906400003 12 | 14-16 BK 8457300001 25 HQ-BL 8457300004 25 17-23 BK 8985100001 25 HQ-BL 8985100004 25 |
| - | - | - | - | - | - |



P E R F O R M A N C E P A R T S





KAWASAKI



KX450_2023

MX KIT

KIT CONTENTS

| MODEL | YEAR | COLOR | KIT REF. | front fender | rear fender | radiator scoops | side panels | number plate |
|--|---|--|---|---|---|--|---|---|
| KX65 | 00-23 | OEM Color 011>12/16>23 | 90162 | GR-05 8561600013 | GR-05 8561500013 | GR-05 8429300014 | WH 8601400004 | WH 8661500010 |
| | | OEM Color 013>15 | 90540 | GR-05 8561600013 | WH 8561500011 | GR-05 8429300014 | WH 8601400004 | WH 8661500010 |
| | | OEM Color 01 | 90923 | GR-05 8561600013 | GR-05 8561500013 | GR-05 8429300014 | GR-05 8601400002 | GR-05 8661500002 |
| KX85 KX100 / KX112 | 01-13 | OEM Color 011>12 | 90462 | GR-05 8560300009 | GR-05 8560400009 | GR-05 8425000011 | WH 8600500003 | WH 8661700007 |
| | | OEM Color 01 | 90541 | GR-05 8560300009 | WH 8560400011 | GR-05 8425000011 | WH 8600500003 | WH 8661700007 |
| | 14-21 | OEM Color 014>15 | 90632 | GR-05 8574100001 | WH 8579700002 | 04-05 BK 8417300001 | WH 8607100002 | WH 8662900002 |
| | | white | 90633 | WH 8574100002 | WH 8579700002 | WH 8417300002 | WH 8607100002 | WH 8662900002 |
| | | OEM Color 016>19 | 90696 | GR-05 8574100001 | GR-05 8579700001 | 04-05 BK 8417300001 | WH 8607100002 | WH 8662900002 |
| | | Green 05 | 90922 | GR-05 8574100001 | GR-05 8579700001 | GR-05 8417300004 | GR-05 8607100001 | GR-05 8662900001 |
| NEW OEM Color 01 | 91333 | GR-05 8574100001 | GR-05 8579700001 | GR-05 8495300001 | GR-05 8607100001 | GR-05 8662900001 | | |
| KX125 | 90-91 | NEW OEM Color 01 | 91335 | GREEN 8597400001 | GREEN 8686700001 | GREEN 8495600001 | GREEN 8495700001 | GREEN 8672800001 |
| | | NEW OEM Color 01 | 91337 | GREEN 8597400001 | GREEN 8686800001 | GREEN 8495900001 | GREEN 8496000001 | WH 8672800002 |
| | 92 | NEW OEM Color 01 | 91338 | GREEN 8596000009 | GREEN 8686800001 | GREEN 8495900001 | GREEN 8496000001 | WH 8672800002 |
| | | NEW OEM Color 01 | 91339 | GREEN 8596000009 | GREEN 8420000002 | GREEN 8420000002 | GREEN 8419000001 | WH 8672800002 |
| | 94-95 | NEW OEM Color 01 | 91339 | GREEN 8596000009 | GREEN 8420000002 | GREEN 8420000002 | GREEN 8419000001 | WH 8672800002 |
| | | OEM Color 01 | 90088 | GREEN 8596000009 | GREEN 8595000001 | GREEN 8420000002 | WH 8419000001 | WH 8677000001 |
| | 96-98 | black | 90705 | BK 8596000011 | BK 8595000002 | BK 8420000001 | BK 8419000002 | BK 8677000002 |
| | | OEM Color 01 | 90089 | GREEN 8596000009 | GREEN 8595100001 | GREEN 8419200002 | WH 8600200001 | WH 8677000001 |
| | 99-02 | black | 90738 | BK 8596000011 | BK 8595100003 | BK 8419200003 | BK 8600200003 | BK 8677000002 |
| | | OEM Color 01 | 90090 | GR-05 8561000010 | GR-05 8561100007 | GR-05 8429100007 | WH 8601100002 | WH 8660800002 |
| KX250 | 90-91 | NEW OEM Color 01 | 91336 | GREEN 8597400001 | GREEN 8686700001 | GREEN 8672800002 | GREEN 8495700001 | GREEN 8672800001 |
| | | NEW OEM Color 01 | 91337 | GREEN 8597400001 | GREEN 8686800001 | GREEN 8495900001 | GREEN 8496000001 | WH 8672800002 |
| | 92 | NEW OEM Color 01 | 91338 | GREEN 8596000009 | GREEN 8686800001 | GREEN 8495900001 | GREEN 8496000001 | WH 8672800002 |
| | | NEW OEM Color 01 | 91339 | GREEN 8596000009 | GREEN 8420000002 | GREEN 8420000002 | GREEN 8419000001 | WH 8672800002 |
| | 94-95 | NEW OEM Color 01 | 91339 | GREEN 8596000009 | GREEN 8420000002 | GREEN 8420000002 | GREEN 8419000001 | WH 8672800002 |
| | | OEM Color 01 | 90088 | GREEN 8596000009 | GREEN 8595000001 | GREEN 8420000002 | WH 8419000001 | WH 8677000001 |
| | 96-98 | black | 90705 | BK 8596000011 | BK 8595000002 | BK 8420000001 | BK 8419000002 | BK 8677000002 |
| OEM Color 01 | | 90089 | GREEN 8596000009 | GREEN 8595100001 | GREEN 8419200002 | WH 8600200001 | WH 8677000001 | |
| 99-02 | black | 90738 | BK 8596000011 | BK 8595100003 | BK 8419200003 | BK 8600200003 | BK 8677000002 | |
| | OEM Color 01 | 90090 | GR-05 8561000010 | GR-05 8561100007 | GR-05 8429100007 | WH 8601100002 | WH 8660800002 | |
| KX250F | 04-05 | OEM Color 01 | 90091 | GR-05 8561000010 | GR-05 8562900010 | GR-05 8410500007 | WH 8601900003 | WH 8660800002 |
| | | OEM Color 01 | 90113 | GR-05 8561000010 | GR-05 8551200002 | GR-05 8426200006 | BK 8603000002 | BK 8660800001 |
| | 09-12 | OEM Color 010> | 90206 | GR-05 8572800001 | GR-05 8578800001 | 04-05 BK 8412800001 | 04-05 BK 8604800003 | BK 8656800001 |
| | | OEM Color 010>11 | 90249 | GR-05 8572800001 | GR-05 8578800001 | 04-05 BK 8412800004 | 04-05 BK 8604800003 | BK 8656800001 |
| | | OEM Color 012 | 90463 | GR-05 8572800001 | GR-05 8578800001 | BK 04-05 8412800004 | BK 8604800002 | BK 8656800001 |
| | 13-16 | OEM Color 013 | 90542 | GR-05 8573800001 | BK 8579100003 | 04-05 BK 8416900001 | BK 8416100002 | BK 8659200003 |
| | | black | 90544 | BK 8573800003 | BK 8579100003 | BK 8416900003 | BK 8416100002 | BK 8659200003 |
| | | OEM Color 014>15 | 90625 | GR-05 8573800001 | WH 8579100002 | 04-05 BK 8416900001 | WH 8416100001 | WH 8659200002 |
| | | OEM Color 01 | 90695 | GR-05 8573800001 | GR-05 8579100001 | 04-05 BK 8416900001 | WH 8416100001 | WH 8659200002 |
| | 17-20 | OEM Color 017>18 | 90713 | GR-05 8574500001 | GR-05 8595600001 | 04-05 BK 8412300001 | WH 8608200002 | WH 8665900002 |
| | | black | 90715 | BK 8574500003 | BK 8595600003 | BK 8412300003 | BK 8608200003 | BK 8665900003 |
| | | OEM Color 019 | 90807 | GR-05 8574500001 | GR-05 8595600001 | GR-05 8412300005 | WH 8608200002 | WH 8665900002 |
| | | green05/black | 90836 | GR-05 8574500001 | BK 8595600003 | 04-05 BK 8412300001 | BK 8608200003 | GR-05 8665900001 |
| | 21-23 | OEM Color 01 | 90921 | GR-05 8574500001 | GR-05 8595600001 | 04-05 BK 8412300001 | GR-05 8608200001 | GR-05 8665900001 |
| | | OEM Color 019 | 90816 | GR-05 8574500001 | GR-05 8596100001 | GR-05 8423400001 | WH 8423500002 | WH 8665900002 |
| | | white | 90817 | WH 8574500002 | WH 8595600002 | WH 8423400002 | WH 8423500002 | WH 8665900002 |
| | | black | 90818 | BK 8574500003 | BK 8595600003 | BK 8423400003 | BK 8423500003 | BK 8665900003 |
| OEM Color 01 | | 90867 | GR-05 8574500001 | GR-05 8596100001 | GR-05 8423400001 | GR-05 8423500001 | GR-05 8665900001 | |

MX KIT

KIT CONTENTS

| MODEL | YEAR | COLOR | KIT REF. | front fender | rear fender | radiator scoops | side panels | number plate |
|--------|-----------|---------------|------------|--------------|-------------|-----------------|-------------|--------------|
| KX450F | 06-08 | OEM Color | 90114 | 8561000010 | 8551200002 | 8426300006 | 8603100001 | 8660800002 |
| | 09-11 | OEM Color | 90250 | 8572800001 | 8578800001 | 8412900004 | 8604800001 | 8656800002 |
| | 12 | black | 90465 | 8572800003 | 8579100003 | 8415900003 | 8416100002 | 8656800001 |
| | | OEM Color | 90466 | 8572800001 | 8579100001 | 8415900001 | 8416100001 | 8656800002 |
| | 13-15 | OEM Color | 90545 | 8573800001 | 8579100002 | 8415900001 | 8416100001 | 8659200002 |
| | | black | 90547 | 8573800003 | 8579100003 | 8415900003 | 8416100002 | 8659200003 |
| | 16-18 | OEM Color | 90689 | 8574500001 | 8595600001 | 8418300001 | 8608200002 | 8665900002 |
| | | black | 90691 | 8574500003 | 8595600003 | 8418300003 | 8608200003 | 8665900003 |
| | | green05/black | 90837 | 8574500001 | 8595600003 | 8418300001 | 8608200003 | 8665900001 |
| | 19-23 | OEM Color | 90816 | 8574500001 | 8596100001 | 8423400001 | 8423500002 | 8665900002 |
| | | white | 90817 | 8574500002 | 8595600002 | 8423400002 | 8423500002 | 8665900002 |
| | | black | 90818 | 8574500003 | 8595600003 | 8423400003 | 8423500003 | 8665900003 |
| | OEM Color | 90867 | 8574500001 | 8596100001 | 8423400001 | 8423500001 | 8665900001 | |
| KLX110 | 02-09 | OEM Color | 90056 | 8565400004 | 8561500013 | 8429300014 | 8601400004 | 8661500010 |
| | 10-23 | OEM Color | 91334 | 8597300001 | 8686600001 | 8495400001 | 8495500001 | 8672700001 |

CHAIN GUIDE/SLIDER KIT





Kit includes: chain guide, chain slider.

| MODEL | YEAR | COLOR | KIT REF. | MODEL | YEAR | COLOR | KIT REF. |
|--------|-------|-------|----------|--------|-------|-------|----------|
| KX250F | 04-05 | | 90597 | KX450F | 06-08 | | 90598 |
| | 06-08 | | 90598 | | 09-15 | | 90599 |
| | 09-16 | | 90599 | | | | 90613 |
| | | | 90613 | | 16-18 | | 90675 |
| | 17-20 | | 90675 | | | | 90676 |
| | | | 90676 | | 19-23 | | 91062 |
| 21-23 | | 91062 | | | 91063 | | |
| | | 91063 | | | | | |







KAWASAKI

REPLICA PLASTICS

| |  FRONT FENDER |  REAR FENDER |  RADIATOR SCOOPS (pair) |  SIDE PANELS (pair) |  NUMBER PLATE |
|--------|---|--|---|--|---|
| KDX200 | 92-04 GREEN 859600009 16 | - | - | - | - |
| KDX250 | 91-04 GREEN 859600009 16 | - | - | - | - |
| KLX110 | 02-09 GR-05 856540004 12 10-23 GR-05 NEW 859750001 12 | 02-09 GR-05 856150013 8 WH 856150011 8 10-23 GR-05 NEW 868660001 8 | 02-09 GR-05 8429300014 6 10-23 GR-05 NEW 8495400001 5 | 02-09 WH 8601400004 6 10-23 WH NEW 8495500001 9 | 02-09 WH 8661500010 8 GR-05 NEW 8661500002 8 10-23 WH NEW 8672700001 8 |
| KX65 | 00-23 GR-05 8561600013 12 | 00-23 GR-05 8561500013 8 WH 8561500011 8 | 00-23 GR-05 8429300014 6 | 00-23 WH 8601400004 6 GR-05 8601400002 6 | 00-23 WH 8661500010 8 GR-05 8661500002 8 |
| KX85 | 01-13 GR-05 8560300009 12 | 01-13 GR-05 8560400009 6 WH 8560400011 6 | 01-13 GR-05 8425000011 7 | 01-13 WH 8600500003 6 | 01-13 WH 8661700007 18 |
| KX100 | 14-23 GR-05 8574100001 8 | 14-23 GR-05 8579700001 6 WH 8579700002 6 | 14-21 BK 8417300001 7 WH 8417300002 7 | 14-23 WH 8607100002 6 GR-05 8607100001 6 | 14-23 WH 8662900002 12 GR-05 8662900001 12 |
| KX112 | WH 8574100002 8 | | 22-23 GR-05 NEW 8495300001 7 | | |
| KX125 | 87-92 GREEN NEW 8597400001 4 93-02 GREEN 8596000009 16 03-08 BK 8561000001 12 GR-05 8561000010 12 | 90-91 GREEN NEW 8686700001 6 92-93 GREEN NEW 8686800001 6 94-98 GREEN 8595000001 8 99-02 GREEN 8595100001 8 BK 8595100003 8 03-08 BK 8561100001 7 GR-05 8561100007 7 | 90-91 GREEN NEW 8495600001 10 92-93 GREEN NEW 8495900001 10 94-98 GREEN 8420000002 10 99-02 GREEN 8419200002 12 03-08 GR-05 8429100007 8 | 90-91 GREEN NEW 8495700001 5 92-93 GREEN NEW 8496000001 5 94-98 WH 8419000001 12 99-02 WH 8600200001 10 BK 8600200003 10 03-08 BK 8601100001 6 WH 8601100002 6 | 89-95 WH NEW 8672800002 15 GR-05 NEW 8672800001 15 96-02 WH (I) 8677000001 20 03-08 BK 8660800001 20 WH 8660800002 20 |
| KX250 | 87-92 GREEN NEW 8597400001 4 93-02 GREEN 8596000009 16 03-08 BK 8561000001 12 GR-05 8561000010 12 | 90-91 GREEN NEW 8686700001 6 92-93 GREEN NEW 8686800001 6 94-98 GREEN 8595000001 8 99-02 GREEN 8595100001 8 BK 8595100003 8 03-08 BK 8561100001 7 GR-05 8561100007 7 | 90-91 GREEN NEW 8495800001 10 92-93 GREEN NEW 8495900001 10 94-98 GREEN 8420000002 10 99-02 GREEN 8419200002 12 03-08 GR-05 8429100007 8 | 90-91 GREEN NEW 8495700001 5 92-93 GREEN NEW 8496000001 5 94-98 WH 8419000001 12 99-02 WH 8600200001 10 BK 8600200003 10 03-08 BK 8601100001 6 WH 8601100002 6 | 89-95 WH NEW 8672800002 15 GR-05 NEW 8672800001 15 96-02 WH (I) 8677000001 20 03-08 BK 8660800001 20 WH 8660800002 20 |
| KX500 | 87-92 GREEN NEW 8597400001 4 93-04 GREEN 8596000009 16 | - | - | - | 89-95 WH NEW 8672800002 15 GR-05 NEW 8672800001 15 |
| KX250F | 04-08 BK 8561000001 12 GR-05 8561000010 12 09-12 GR-05 8572800001 10 WH 8572800002 10 BK 8572800003 10 13-16 GR-05 8573800001 10 WH 8573800002 10 BK 8573800003 10 17-23 GR-05 8574500001 8 WH 8574500002 8 BK 8574500003 8 | 04-05 GR-05 8562900010 8 BK 8551200001 8 GR-05 8551200002 8 09-12 GR-05 8578800001 7 WH 8578800002 7 BK 8578800003 7 13-16 GR-05 8579100001 7 WH 8579100002 7 BK 8579100003 7 17-20 GR-05 8595600001 7 BK 8595600003 7 21-23 GR-05 8596100001 6 WH 8596100002 6 BK 8596100003 6 | 04-05 GR-05 8410500007 6 06-08 BK 8426200001 6 GR-05 8426200006 6 09-12 GR-05 BK 8412800001 6 BK BK 8412800004 6 13-16 GR-05 BK 8416900001 8 BK 8416900003 8 17-20 GR-05 BK 8412300001 6 WH 8412300002 6 BK 8412300003 6 GR-05 8412300005 6 21-23 GR-05 8423400001 6 WH 8423400002 6 BK 8423400003 6 | 04-05 WH 8601900003 5 06-08 WH 8603000001 8 BK 8603000002 8 09-12 WH 8604800001 5 BK 8604800002 5 GR-05 BK 8604800003 5 13-16 WH 8416100001 5 BK 8416100002 5 GR-05 8416100005 5 17-20 GR-05 8608200001 5 WH 8608200002 5 BK 8608200003 5 21-23 GR-05 8423500001 5 WH 8423500002 5 BK 8423500003 5 | 04-08 BK 8660800001 20 WH 8660800002 20 09-12 BK 8656800001 20 WH 8656800002 20 GR-05 8656800003 20 13-16 GR-05 8659200001 10 WH 8659200002 10 BK 8659200003 10 17-23 GR-05 8665900001 10 WH 8665900002 10 BK 8665900003 10 |
| KX450F | 06-08 BK 8561000001 12 GR-05 8561000010 12 09-12 GR-05 8572800001 10 WH 8572800002 10 BK 8572800003 10 13-15 GR-05 8573800001 10 WH 8573800002 10 BK 8573800003 10 16-23 GR-05 8574500001 8 WH 8574500002 8 BK 8574500003 8 | 06-08 BK 8551200001 8 GR-05 8551200002 8 09-11 GR-05 8578800001 7 WH 8578800002 7 BK 8578800003 7 12-15 GR-05 8579100001 7 WH 8579100002 7 BK 8579100003 7 16-18 GR-05 8595600001 7 BK 8595600003 7 19-23 GR-05 8596100001 6 WH 8596100002 6 BK 8596100003 6 | 06-08 GR-05 8426300006 5 09-11 BK BK 8412900004 6 GR-05 BK 8415900001 8 BK 8415900003 8 GR-05 8415900005 8 16-18 GR-05 BK 8418300001 6 WH 8418300002 6 BK 8418300003 6 19-23 GR-05 8423400001 6 WH 8423400002 6 BK 8423400003 6 | 06-08 WH 8603100001 5 09-11 WH 8604800001 5 BK 8604800002 5 GR-05 BK 8604800003 5 12-15 WH 8416100001 5 BK 8416100002 5 GR-05 8416100005 5 16-18 GR-05 8608200001 5 WH 8608200002 5 BK 8608200003 5 19-23 GR-05 8423500001 5 WH 8423500002 5 BK 8423500003 5 | 06-08 BK 8660800001 20 WH 8660800002 20 09-12 BK 8656800001 20 WH 8656800002 20 GR-05 8656800003 20 13-15 GR-05 8659200001 10 WH 8659200002 10 BK 8659200003 10 16-23 GR-05 8665900001 10 WH 8665900002 10 BK 8665900003 10 |

(1) Number plate without handlebar strap

|  <p>FORK GUARDS (pair)</p> |  <p>CHAIN GUIDE</p> |  <p>CHAIN SLIDER</p> |  <p>REAR SHOCK FLAP</p> |
|---|---|---|---|
| - | - | - | - |
| - | - | - | - |
| - | - | - | - |
| - | - | - | - |
| 94-03 WH 8395000001 16 04-08 WH 8398000001 5 BK 8398000002 5 | 03-08 BK 8451900001 12 | 04-08 BK 8452100001 12 | - |
| 94-03 WH 8395000001 16 04-08 WH 8398000001 5 BK 8398000002 5 | 03-08 BK 8451900001 12 | 04-08 BK 8452100001 12 | - |
| 94-03 WH 8395000001 16 | - | - | - |
| 04-05 WH 8398000001 5 BK 8398000002 5 06-08 WH 8351200001 9 BK 8351200002 9 09-23 WH 8351800001 12 BK 8351800002 12 GR-05 8351800005 12 | 04-05 BK 8451900001 12 06-08 BK 8452400001 12 09-23 BK 8436100001 18 GR-05 8436100002 18 | 04-05 BK 8451800001 30 06-08 BK 8452300001 25 09-16 BK 8453700001 16 GR-05 8453700002 16 17-20 BK 8985200001 16 GR-05 8985200002 16 21-23 BK 8473400001 18 GR-05 8473400002 18 | 07-16 BK 8905400001 12 GR-05 8905400003 12 17-20 BK 8906500001 10 GR-05 8906500002 10 21-23 BK 8907200001 16 GR-05 8907200002 16 |
| 06-08 WH 8351200001 9 BK 8351200002 9 09-23 WH 8351800001 12 BK 8351800002 12 GR-05 8351800005 12 | 06-08 BK 8452400001 12 09-23 BK 8436100001 18 GR-05 8436100002 18 | 06-08 BK 8452300001 25 09-15 BK 8453700001 16 GR-05 8453700002 16 16-18 BK 8985200001 16 GR-05 8985200002 16 19-23 BK 8473400001 18 GR-05 8473400002 18 | 07-15 BK 8905400001 12 GR-05 8905400003 12 16-18 BK 8906500001 10 GR-05 8906500002 10 19-23 BK 8907200001 16 GR-05 8907200002 16 |



P E R F O R M A N C E P A R T S





KTM



FORK GUARDS INCLUDED IN SELECTED KITS

Check kit contents







































































































































































SX250_2022

MX KIT

KIT CONTENTS

| MODEL | YEAR | COLOR | KIT REF. | front fender | rear fender + side panels | side panels | radiator scoops | number plate | airbox + covers | rear shock flap | fork guards | |
|------------|-------------|-------------------------|----------------------|----------------------|---------------------------|-------------------|--------------------|--------------------|-------------------|-------------------|-----------------|---|
| 65 SX | 02-08 | OEM Color | 90098 | OR-KTM 8561700001 | OR-KTM 8561800001 | - | OR-KTM 8429500001 | OR-KTM 8661600001 | - | - | - | |
| | 09-11 | OEM Color | 90201 | OR-KTM 8571500001 | WK 8571600019 | - | OR-KTM 8412400013 | WK 8664700016 | BK 8434700003 | BK 8905600001 | - | |
| | 12-15 | OEM Color | 90450 | OR-KTM 8571500016 | WK 8571600019 | - | OR-KTM 8412400013 | WK 8664700016 | BK 8434700003 | BK 8905600001 | - | |
| | | OEM Color | 90563 | OR-KTM 8571500016 | OR-KTM 8571600001 | - | OR-KTM 8412400013 | WK 8664700016 | BK 8434700003 | BK 8905600001 | - | |
| | 16-23 | OEM Color | 90682 | OR-K16 8572200001 | WK 8572300001 | - | BK 8417900001 | WK 8665700001 | WK 8606700001 | - | - | |
| | | NEW white ktm | 90684 | WK 8572200002 | WK 8572300001 | - | WK 8417900002 | WK 8665700001 | WK 8606700001 | - | - | |
| | | OEM Color | 90711 | OR-K16 8572200001 | WK 8572300001 | - | WK BK 8417900003 | WK 8665700001 | WK 8606700001 | - | - | |
| | | OEM Color | 90805 | OR-K16 8572200001 | WK 8572300001 | - | WK BK 8417900004 | WK 8665700001 | WK 8606700001 | - | - | |
| | 85 SX | 06-12 | OEM Color | 90131 | OR-KTM 8563800001 | OR-KTM 8563900001 | - | OR-KTM 8428300001 | OR-KTM 8662400001 | - | - | - |
| | | | OEM Color | 90451 | OR-KTM 8563800001 | WK 8563900004 | - | WK 8428300001 | WK 8662400003 | - | - | - |
| 13-17 | | OEM Color | 90555 | OR-KTM 8573600001 | OR-KTM 8579400001 | RF - | BK 8416700001 | WK 8658900002 | OR-BK 8453200001 | BK 8906200001 | - | |
| | | OEM Color | 90710 | OR-K16 8573600004 | WK 8579400002 | RF - | WK BK 8416700002 | WK 8658900002 | WK BK 8453200002 | BK 8906200001 | - | |
| 18-23 | | OEM Color | 90760 | OR-K16 8554800001 | OR-K16 8554700001 | RF - | OR-K16 8421300001 | WK 8666200001 | WK 8421500001 | - | - | |
| | | | | | WK 8421400001 | SP - | | | | | | |
| | | white ktm | 90761 | WK 8554800002 | WK 8554700002 | RF - | WK 8421300002 | WK 8666200001 | WK 8421500001 | - | - | |
| | | | | WK 8421400001 | SP - | | | | | | | |
| SX models | | 00 | NEW OEM Color | 91340 | OR-KTM 8561200002 | BK 8560000002 | RF - | BK 8600300002 | OR-KTM 8479100001 | OR-KTM 8660300001 | - | - |
| | | 01-02 | OEM Color | 90100 ⁽¹⁾ | OR-KTM 8561200002 | BK 8560000002 | RF - | OR-KTM 8424000002 | OR-KTM 8660300001 | - | - | |
| | | orange ktm | 90651 ⁽¹⁾ | OR-KTM 8561200002 | OR-KTM 8560000003 | RF - | OR-KTM 8424000002 | OR-KTM 8660300001 | - | - | | |
| | | | OR-KTM 8600300003 | SP - | | | | | | | | |
| 03-04 | OEM Color | 90102 | OR-KTM 8561200002 | OR-KTM 8561300002 | - | OR-KTM 8424000002 | OR-KTM 8660900002 | - | - | - | | |
| | black | 90194 | BK 8561200001 | BK 8561300001 | - | BK 8424000001 | BK 8660900001 | - | - | - | | |
| 05-06 | OEM Color | 90103 | OR-KTM 8561200002 | OR-KTM 8561300002 | - | OR-KTM 8411500002 | OR-KTM 8660900002 | - | - | - | | |
| | black | 90195 | BK 8561200001 | BK 8561300001 | - | BK 8411500001 | BK 8660900001 | - | - | - | | |
| 07-10 | OEM Color | 90121 | OR-KTM 8568700001 | OR-KTM 8567900008 | - | BK 8428200001 | OR-KTM 8664400001 | - | - | - | | |
| | white ktm | 90128 | WK 8568700008 | WK 8567900013 | - | WK 8428200004 | WK 8664400007 | - | - | - | | |
| | black | 90239 | BK 8568700002 | BK 8567900007 | - | BK 8428200001 | BK 8664400002 | - | - | - | | |
| 11 | white ktm | 90508 | WK 8568700008 | WK 8595400005 | RF - | WK 8428600001 | WK 8664400007 | WK 8449700002 | - | - | | |
| | OEM Color | 90510 | OR-KTM 8568700001 | WK 8595400005 | RF - | OR-KTM 8428600003 | WK 8664400007 | OR-KTM 8449700001 | - | - | | |
| 12 | white ktm | 90406 | WK 8568700008 | WK 8595400005 | RF - | WK 8428600001 | WK 8664400007 | WK 8403000001 | - | - | | |
| | black | 90407 | BK 8568700002 | BK 8595400006 | RF - | BK 8428600002 | BK 8664400002 | BK 8403000002 | - | - | | |
| | OEM Color | 90408 | OR-KTM 8568700001 | WK 8595400005 | RF - | OR-KTM 8428600003 | WK 8664400007 | OR-KTM 8403000003 | - | - | | |
| 13-15 | OEM Color | 90558 ⁽²⁾⁽³⁾ | OR-KTM 8573700001 | OR-KTM 8595400007 | RF - | BK 8417400004 | WK 8659100002 | BK 8455100004 | - | - | | |
| | OEM Color | 90638 ⁽²⁾⁽³⁾ | OR-KTM 8573700001 | OR-KTM 8595400007 | RF - | OR-WK 8417400001 | WK 8659100002 | WK 8455100001 | - | - | | |
| | white ktm | 90639 ⁽²⁾⁽³⁾ | WK 8573700002 | WK 8595400005 | RF - | WK 8417400002 | WK 8659100002 | WK 8455100002 | - | - | | |
| | black | 90640 ⁽²⁾⁽³⁾ | BK 8573700003 | BK 8595400006 | RF - | BK 8417400003 | BK 8659100003 | BK 8455100003 | - | - | | |
| 16-18 | OEM Color | 90679 | OR-K16 8574200001 | WK 8595500002 | RF - | WK 8604900002 | OR-BK 8417800001 | WK 8664900002 | WK 8448100002 | - | | |
| | white ktm | 90680 | WK 8574200002 | WK 8595500002 | RF - | WK 8604900002 | WK 8417800002 | WK 8664900002 | WK 8448100002 | - | | |
| | black | 90681 | BK 8574200003 | BK 8595500003 | RF - | BK 8604900003 | BK 8417800003 | BK 8664900003 | BK 8448100003 | - | | |
| | ORK16 | 90700 | OR-K16 8574200001 | OR-K16 8595500001 | RF - | OR-K16 8604900001 | OR-K16 8417800005 | OR-K16 8664900001 | OR-K16 8448100001 | - | | |
| | OEM Color | 90706 | OR-K16 8574200001 | OR-K16 8595500001 | RF - | WK 8604900002 | WK BK 8417800004 | WK 8664900002 | WK 8448100002 | - | | |
| | OEM Color | 90750 | OR-K16 8574200001 | OR-K16 8595500001 | RF - | WK 8604900002 | OR-BK 8417800001 | WK 8664900002 | WK 8448100002 | - | | |
| | ORK16/black | 90834 | OR-K16 8574200001 | BK 8595500003 | RF - | BK 8604900003 | BK 8417800003 | OR-K16 8664900001 | BK 8448100003 | - | | |
| | 19-22 | OEM Color | 91012 | OR-K16 8574200001 | WK20 8556600008 | RF - | WK20 8422200008 | OR-WK20 8422100009 | WK20 8666400008 | WK20 8422300008 | WK20 8398600012 | |
| | | WK20 | 91013 | WK20 8574200009 | WK20 8556600008 | RF - | WK20 8422200008 | WK20 8422100009 | WK20 8666400008 | WK20 8422300008 | WK20 8398600012 | |
| | | black | 91014 | BK 8574200003 | BK 8556600003 | RF - | BK 8422200003 | BK 8422100003 | BK 8666400003 | BK 8422300003 | BK 8398600003 | |
| orange ktm | | 91072 | OR-K16 8574200001 | OR-K16 8556600001 | RF - | OR-K16 8422200001 | OR-K16 8422100004 | OR-K16 8666400001 | OR-K16 8422300001 | OR-K16 8398600005 | | |
| | OEM Color | 91071 | OR-K16 8574200001 | OR-K16 8556600001 | RF - | WK20 8422200008 | OR-WK20 8422100009 | WK20 8666400008 | WK20 8422300008 | BK 8398600003 | | |







(1) This kit remains for 2003's SX125/525 models. (2) This kit has glossy finish on radiator scoops and airbox covers like 2015 model. (3) This kit remains for 2016's SX/XC250 models (4) This kit remains for 2016's XC250/300 models

| |  FRONT FENDER |  REAR FENDER + SIDE PANELS |  RADIATOR SCOOPS (pair) |  NUMBER PLATE HEADLIGHT MASK |  AIRBOX COVERS (pair) |
|-------------------------------------|--|--|---|---|--|
| 65 SX | 02-08  8561700001 12 09-11  8571500001 10 12-15  8571500018 10  8571500016 10 16-23  8572200001 10  8572200002 10 | 02-08  8561800001 4 09-15  8571600001 10  8571600019 10 16-23  8572300001 RF 8  * 8606700001 SP 9 * side panel with airbox | 02-08  8429500001 7 09-15  8412400013 5  8412400001 5   8412400003 5 16-23   8417900001 5   8417900003 5  8417900004 5 | 02-08  8661600001 20 09-15  8664700016 26 16-23  8665700001 10 | - |
| 85 SX | 03-12  8563800001 8 13-17  8573600001 8  8573600002 8 18-22  8554800001 8  8554800002 8 | 03-12  8563900001 8 13-17  8579400001 RF 8  8579400002 RF 8 18-23  8554700001 RF 4  8554700002 RF 4  8421400001 SP 6 | 06-12  8428300001 8 13-17   8416700001 5   8416700002 5 18-23  8421300001 5  8421300002 5 | 03-12  8662400001 8  8662400003 8 13-17  8658900001 10  8658900002 10 18-23  8666200001 10 | 13-17   8453200001 20   8453200002 20 18-23  8421500001 10 |
| 125 SX 150 SX 200 SX | 00-06  8561200001 10  8561200002 10 07-12  8568700001 7  8568700002 7  8568700008 7 13-15  8573700001 6  8573700002 6  8573700003 6 16-22  8574200001 6  8574200002 6  8574200003 6  8574200008 6  8574200009 6 | 98-03  8560000002 RF 6  8560000003 RF 6  8600300002 SP 12  8600300003 SP 12 04-06  8561300001 8  8561300002 8 07-10  8567900007 6  8567900008 6  8567900013 6 11-15  8595400005 RF 6  8595400006 RF 6  8595400007 RF 6 16-18  8595500001 RF 12  8595500002 RF 12  8595500003 RF 12  8604900001 SP 6  8604900002 SP 6  8604900003 SP 6 19-22  8556600001 RF 6  8556600008 RF 6  8556600003 RF 6  8422200001 SP 4  8422200008 SP 4  8422200003 SP 4 | 98-00   8479100001 12 01-04  8424000001 9  8424000002 9 05-06  8411500001 6  8411500002 6 07-10  8428200001 6  8428200002 6  8428200084 6   8428200015 6 11-12  8428600001 5  8428600002 5  8428600003 5 13-15   8417400001 16  (5) 8417400002 16  (5) 8417400003 16   (5) 8417400004 16 16-18   8417800001 5  8417800002 5  8417800003 5   8417800004 5  8417800005 5 19-22   8422100009 8  8422100010 8  8422100003 8  8422100004 8  8422100011 8   8422100028 8   8422100045 8 | 99-02  8660300001 26 03-06  8660900001 10  8660900002 10 07-12  8664400001 10  8664400002 10  8664400007 10 13-15  8659100001 10  8659100002 10  8659100003 10 16-18  8664900001 10  8664900002 10  8664900003 10 19-22  8666400001 10  8666400008 10  8666400003 10 | 11  8449700001 8  8449700002 8  8449700003 8 12  8403000001 8  8403000002 8  8403000003 8 13-15   (5) 8455100001 10  (5) 8455100002 10  (5) 8455100003 10   (5) 8455100004 10 16-18  (6) 8448100001 10  (6) 8448100002 10  (6) 8448100003 10 19-22  (6) 8422300001 10  (6) 8422300008 10  (6) 8422300003 10 |





(5) This part has glossy finish on radiator scoops and airbox covers like 2015 model. (6) Just one unit.

RF only rear fender (without side panels) SP side panel





































































OEM colors - Original equipment manufacturer color  OEM color  OEM color for 09  OEM color since 04 until 13  New replica part

|  <p>FORK GUARDS (pair) </p> |  <p>CHAIN GUIDE</p> |  <p>CHAIN SLIDER</p> |  <p>REAR SHOCK FLAP</p> |  <p>CHAIN SLIDING PIECE</p> |
|--|--|--|--|---|
| - | - | - | 09-15  8905600001 20 | 09-23  8457200001 25  8457200002 25 |
| - | 07-14  8451200001 12  8451200002 12 15-23  8435900001 8  8435900008 8 | 03-14  8454200001 16  8454200002 16 | 13-17  8906200001 25 | 05-17  8451500001 25 |
| 03-07  8399000001 6  8399000002 6 08-14  8398500001 6  8398500002 6  8398500003 6 15-22  8398600001 12  8398600002 12  8398600003 12  8398600005 12  8398600012 12 | 98-06  8451200001 12  8451200002 12 07-22  8435900001 8  8435900002 8 | 98-06  8451300001 15 07-10  8452600001 12  8452600002 12 11  8453400001 16  8453400003 16 12-22  8453500001 16  8453500006 16 | 07-15  8906300001 12  8906300002 12 16-22  8906400001 12  8906400002 12 | 04-06  8451500001 25  8451500003 25 07-10  8457200001 25  8457200002 25 11-15  8457300001 25  8457300002 25 16-22  8985100001 25  8985100005 25 |







| | FRONT FENDER  | | REAR FENDER + SIDE PANELS  | | RADIATOR SCOOPS (pair)  | | NUMBER PLATE HEADLIGHT MASK  | | AIRBOX COVERS (pair)  | |
|--|--|---------------------|---|--------------------------------|---|------------------------------|---|-----------------------------|--|------------------------------|
| 250 SX | 00-06 | BK 856120001 10 | 98-02 | BK 856000002 RF 6 | 98-00 | OR-KTM NEW 847910001 8 | 99-02 | OR-KTM 866030001 26 | 11 | OR-KTM 844970001 8 |
| | | OR-KTM 856120002 10 | | OR-KTM 856000003 RF 6 | 01-04 | BK 842400001 9 | 03-06 | BK 866090001 10 | | WK 844970002 8 |
| | 07-12 | OR-KTM 856870001 7 | | BK 860030002 SP 12 | | OR-KTM 842400002 9 | | OR-KTM 866090002 10 | | BK 844970003 8 |
| | | BK 856870002 7 | | OR-KTM 860030003 SP 12 | 05-06 | BK 841150001 6 | 07-12 | OR-KTM SP7-10 866440001 10 | 12 | WK 840300001 8 |
| | | WK 856870008 7 | 03-06 | BK 856130001 8 | | OR-KTM 841150002 6 | | BK 866440002 10 | | BK 840300002 8 |
| | 13-16 | OR-KTM 857370001 6 | | OR-KTM 856130002 8 | 07-10 | BK 842820001 6 | | WK SP11-12 866440007 10 | | OR-KTM 840300003 8 |
| | | WK 857370002 6 | 07-10 | BK 856790007 6 | | OR-KTM 842820002 6 | 13-16 | OR-KTM 865910001 10 | 13-16 | WK SP13-14 (5) 845510001 10 |
| | | BK 857370003 6 | | OR-KTM 856790008 6 | | WK 842820008 6 | | WK 865910002 10 | | WK (5) 845510002 10 |
| | 16-22 | OR-K16 857420001 6 | | WK 856790013 6 | | OR-KTM IPD 842820015 6 | | BK 865910003 10 | | BK (5) 845510003 10 |
| | | WK 857420002 6 | 11-16 | WK SP11-12/16 859540005 RF 6 | 11-12 | WK 842860001 5 | 17-18 | OR-K16 866490001 10 | | BK SP13-14 (5) 845510004 10 |
| | | BK 857420003 6 | | BK 859540006 RF 6 | | BK 842860002 5 | | WK 866490002 10 | 17-18 | OR-K16 (6) 844810001 10 |
| | | OR-KTM 857420008 6 | | OR-KTM SP13-15 859540007 RF 6 | | OR-KTM 842860003 5 | | BK 866490003 10 | | WK (6) 844810002 10 |
| | | WK20 857420009 6 | 17-18 | OR-K16 859550001 RF 12 | 13-16 | WK (5) 841740001 16 | 19-22 | OR-K16 866640001 10 | | BK (6) 844810003 10 |
| | | | | WK 859550002 RF 12 | | WK (5) 841740002 16 | | WK20 866640008 10 | 19-22 | OR-K16 (6) 842230001 10 |
| | | | | BK 859550003 RF 12 | | BK (5) 841740003 16 | | BK 866640003 10 | | WK20 (6) 842230008 10 |
| | | | | OR-K16 860490001 SP 6 | | BK SP13-14 (5) 841740004 16 | | | | BK (6) 842230003 10 |
| | | | | WK 860490002 SP 6 | 17-18 | BK 841780001 5 | | | | |
| | | | | BK 860490003 SP 6 | | WK 841780002 5 | | | | |
| | | | | 19-22 | OR-K16 SP19-21 855660001 RF 6 | | BK 841780003 5 | | | |
| | | | | WK20 855660008 RF 6 | | WK SP17 841780004 5 | | | | |
| | | | BK 855660003 RF 6 | | OR-K16 841780005 5 | | | | | |
| | | | OR-K16 842220001 SP 4 | | 19-22 | OR-K16 WK20 842210009 8 | | | | |
| | | | WK20 842220008 SP 4 | | | WK20 842210010 8 | | | | |
| | | | BK 842220003 SP 4 | | | BK 842210003 8 | | | | |
| | | | | | | OR-K16 842210004 8 | | | | |
| | | | | | | BK SP18 842210011 8 | | | | |
| | | | | | | OR-K16 BK 842210028 8 | | | | |
| | | | | | | OR-K16 BLUE 842210045 8 | | | | |
| 250 SX-F 350 SX-F 450 SX-F 505 SX-F | 05-06 | BK 856120001 10 | 05-06 | OR-KTM 856130002 8 | 05-06 | BK 841150001 6 | 05-06 | BK 866090001 10 | 11-12 | WK 840300001 8 |
| | | OR-KTM 856120002 10 | 07-10 | BK 856790007 6 | | OR-KTM 841150002 6 | | OR-KTM 866090002 10 | | BK 840300002 8 |
| | 07-12 | OR-KTM 856870001 7 | | OR-KTM 856790008 6 | 07-10 | BK 842820001 6 | 07-12 | OR-KTM SP7-10 866440001 10 | | OR-KTM 840300003 8 |
| | | BK 856870002 7 | | WK 856790013 6 | | OR-KTM 842820002 6 | | BK 866440002 10 | 13-15 | WK SP13-14 (5) 845510001 10 |
| | | WK 856870008 7 | 11-15 | WK SP11-12 859540005 RF 6 | | WK 842820008 6 | | WK SP11-12 866440007 10 | | WK (5) 845510002 10 |
| | 13-15 | OR-KTM 857370001 6 | | BK 859540006 RF 6 | | OR-KTM IPD 842820015 6 | 13-15 | OR-KTM 865910001 10 | | BK (5) 845510003 10 |
| | | WK 857370002 6 | | OR-KTM SP13-15 859540007 RF 6 | 11-12 | WK 842860001 5 | | WK 865910002 10 | | BK SP13-14 (5) 845510004 10 |
| | | BK 857370003 6 | 16-18 | OR-K16 859550001 RF 12 | | BK 842860002 5 | 16-18 | OR-K16 866490001 10 | 16-18 | OR-K16 (6) 844810001 10 |
| | 16-22 | OR-K16 857420001 6 | | WK SP16 859550002 RF 12 | | OR-KTM 842860003 5 | | WK 866490002 10 | | WK (6) 844810002 10 |
| | | WK 857420002 6 | | BK 859550003 RF 12 | 13-15 | WK (5) 841740001 16 | | BK 866490003 10 | | BK (6) 844810003 10 |
| | | BK 857420003 6 | | OR-K16 860490001 SP 6 | | WK (5) 841740002 16 | 19-22 | OR-K16 866640001 10 | 19-22 | OR-K16 (6) 842230001 10 |
| | | OR-KTM 857420008 6 | | WK 860490002 SP 6 | | BK (5) 841740003 16 | | WK20 866640008 10 | | WK20 (6) 842230008 10 |
| | | WK20 857420009 6 | | BK 860490003 SP 6 | 16-18 | BK SP13-14 (5) 841740004 16 | | BK 866640003 10 | | BK (6) 842230003 10 |
| | | | | 19-22 | OR-K16 SP19-21 855660001 RF 6 | | BK SP16-18 841780001 5 | | | |
| | | | | WK20 855660008 RF 6 | | WK 841780002 5 | | | | |
| | | | | BK 855660003 RF 6 | | BK 841780003 5 | | | | |
| | | | | OR-K16 842220001 SP 4 | | WK SP17 841780004 5 | | | | |
| | | | | WK 842220008 SP 4 | | OR-K16 841780005 5 | | | | |
| | | | | BK 842220003 SP 4 | | 19-22 | OR-K16 WK20 842210009 8 | | | |
| | | | | | | | WK20 842210010 8 | | | |
| | | | | | | BK 842210003 8 | | | | |
| | | | | | | OR-K16 842210004 8 | | | | |
| | | | | | | BK SP18 842210011 8 | | | | |
| | | | | | | OR-K16 BK 842210028 8 | | | | |
| | | | | | | OR-K16 BLUE 842210045 8 | | | | |



































































(5) This part has glossy finish on radiator scoops and airbox covers like 2015 model. (6) Just one unit. (7) Side panel + Airbox.

| FORK GUARDS (pair)  | CHAIN GUIDE  | CHAIN SLIDER  | REAR SHOCK FLAP  | CHAIN SLIDING PIECE  |
|--|--|--|--|--|
| 03-07  839900001 6  839900002 6 | 94-06  845120001 12  845120002 12 | 98-06  845130001 15 07-10  845260001 12  845260002 12 | 11-16  890630001 12  890630002 12 | 04-06  845150001 25  845150003 25 |
| 08-14  839850001 6  839850002 6  839850003 6 | 07-22  843590001 8  843590008 8 | 11  845340001 16  845340003 16 | 17-22  890640001 12  890640002 12 | 07-10  845720001 25  845720002 25 |
| 15-22  839860001 12  839860002 12  839860003 12  839860005 12  839860012 12 | | 12-22  845350001 16  845350006 16 | | 11-16  845730001 25  845730002 25 |
| | | | | 17-22  898510001 25  898510005 25 |
| 05-07  839900001 6  839900002 6 | 05-06  845120001 12  845120002 12 | 07-10  845260001 12  845260002 12 | 07-15  890630001 12  890630002 12 | 05-06  845150001 25  845150003 25 |
| 08-14  839850001 6  839850002 6  839850003 6 | 07-22  843590001 8  843590008 8 | 11-22  845350001 16  845350006 16 | 16-22  890640001 12  890640002 12 | 07-10  845720001 25  845720002 25 |
| 15-22  839860001 12  839860002 12  839860003 12  839860005 12  839860012 12 | | | | 11-15  845730001 25  845730002 25 |
| | | | | 16-22  898510001 25  898510005 25 |







| | FRONT FENDER  | | | REAR FENDER + SIDE PANELS  | | | RADIATOR SCOOPS (pair)  | | | NUMBER PLATE HEADLIGHT MASK  | | | AIRBOX COVERS (pair)  | | | | | | | | | | | |
|---------|--|--------|------------|---|-------|--------|---|------------|-------|---|----------|----------------|--|------------|--------|--------|------------|------------|------------|--------|----------|----------------|----------------|----|
| 125 EXC | 00-07 | BK | 8561200001 | 10 | 98-03 | BK | 8560000002 | RF 6 | 98-00 | OR-KTM | NEW | 8479100001 | 8 | 08-13 | OR-KTM | OR-13 | 8666700001 | 14 | 12-13 | OR-KTM | | 8449700001 | 8 | |
| 200 EXC | | OR-KTM | 8561200002 | 10 | | OR-KTM | 8560000003 | RF 6 | 01-02 | OR-KTM | | 8422000003 | 9 | | WK | OR-13 | 8666700002 | 14 | | WK | | 8449700002 | 8 | |
| 250 EXC | 08-13 | OR-KTM | 8568700001 | 7 | | BK | 8600300002 | SP 12 | 03-04 | BK | | 8424000001 | 9 | | BK | | 8666700003 | 14 | | BK | | 8449700003 | 8 | |
| 300 EXC | | BK | 8568700002 | 7 | | OR-KTM | 8600300003 | SP 12 | | OR-KTM | | 8424000002 | 9 | 14-19 | NEW | OR-K16 | | 8673100003 | 12 | 14-16 | WK | OR-16 | (5) 8455200001 | 10 |
| 450 EXC | | WK | 8568700008 | 7 | 04-07 | BK | 8561300001 | 8 | 05-07 | BK | | 8411500001 | 6 | | NEW | WK | | 8673100001 | 12 | | WK | | (5) 8455200002 | 10 |
| 500 EXC | 14-16 | OR-KTM | 8573700001 | 6 | | OR-KTM | 8561300002 | 8 | | OR-KTM | | 8411500002 | 6 | | NEW | BK | | 8673100002 | 12 | | BK | | (5) 8455200003 | 10 |
| | | WK | 8573700002 | 6 | 08-11 | BK | 8567900007 | 6 | 08-11 | BK | OR-08-09 | 8428200001 | 6 | 17-19 | OR-K16 | | 8666800006 | 12 | | WK | | (5) 8455200004 | 10 | |
| | | BK | 8573700003 | 6 | | OR-KTM | OR-08-10 | 8567900008 | 6 | | OR-KTM | OR-10-11 | 8428200002 | 6 | | WK | | 8666800001 | 12 | 17-19 | OR-K16 | OR-17-19 | (6) 8448100001 | 10 |
| | 17-23 | OR-K16 | 8574200001 | 6 | | WK | OR-11 | 8567900013 | 6 | | WK | | 8428200084 | 6 | | BK | | 8666800002 | 12 | | WK | OR-18 | (6) 8448100002 | 10 |
| | | WK | 8574200002 | 6 | 12-16 | WK | 8595400005 | RF 6 | 12-13 | WK | OR-KTM | IPD | 8428200015 | 6 | 20-23 | WK20 | | 8668600001 | 12 | | BK | | (6) 8448100003 | 10 |
| | | BK | 8574200003 | 6 | | BK | 8595400006 | RF 6 | | BK | | 8428600001 | 5 | | OR-K16 | | 8668600002 | 12 | 20-23 | OR-K16 | OR-19-22 | (6) 8422300001 | 10 | |
| | | OR-KTM | 8574200008 | 6 | | OR-KTM | 8595400007 | RF 6 | 12-13 | BK | | 8428600002 | 5 | | BK | | 8668600003 | 12 | | WK20 | | (6) 8422300008 | 10 | |
| | | WK20 | 8574200009 | 6 | 17-19 | OR-K16 | 8595900001 | RF 12 | | OR-KTM | | 8428600003 | 5 | | BK | | 8668600003 | 12 | | BK | | (6) 8422300003 | 10 | |
| | | | | | | WK | 8595900002 | RF 12 | 14-16 | OR-KTM | WK | (5) 8417400001 | 16 | 17-19 | OR-K16 | | 8668600004 | 12 | | N-GREY | OR-21 | (6) 8422300007 | 10 | |
| | | | | | | BK | 8595900003 | RF 12 | | WK | | (5) 8417400002 | 16 | | WK | | 8668600005 | 12 | | | | | | |
| | | | | | | OR-K16 | OR-17-19 | 8604900001 | SP 6 | | BK | (5) 8417400003 | 16 | | BK | | 8668600006 | 12 | | | | | | |
| | | | | | | WK | OR-18 | 8604900002 | SP 6 | | OR-KTM | OR-14 | (5) 8417400004 | 16 | | OR-K16 | | 8668600007 | 12 | | | | | |
| | | | | | | BK | | 8604900003 | SP 6 | 17-19 | OR-K16 | OR-17-19 | 8417800001 | 5 | | BK | | 8668600008 | 12 | | | | | |
| | | | | | | OR-K16 | OR-20-22 | 8557000001 | RF 6 | | WK | | 8417800002 | 5 | 20-23 | WK20 | | 8668600009 | 12 | 20-23 | OR-K16 | OR-19-22 | (6) 8422300001 | 10 |
| | | | | | | WK20 | | 8557000002 | RF 6 | | BK | | 8417800003 | 5 | | BK | | 8668600010 | 12 | | WK20 | | (6) 8422300008 | 10 |
| | | | | | | BK | | 8557000003 | RF 6 | | WK BK | | 8417800004 | 5 | | OR-K16 | | 8668600011 | 12 | | BK | | (6) 8422300003 | 10 |
| | | | | | | OR-K16 | | 8422200001 | SP 4 | | OR-K16 | | 8417800005 | 5 | | BK | | 8668600012 | 12 | | N-GREY | OR-21 | (6) 8422300007 | 10 |
| | | | | | | WK20 | OR-20 | 8422200008 | SP 4 | 20-23 | OR-K16 | WK20 | 8422100009 | 8 | | OR-K16 | | 8668600013 | 12 | | | | | |
| | | | | | | BK | | 8422200003 | SP 4 | | BK | | 8422100010 | 8 | | BK | | 8668600014 | 12 | | | | | |
| | | | | | | N-GREY | OR-21 | 8422200007 | SP 4 | | OR-K16 | | 8422100011 | 8 | | OR-K16 | | 8668600015 | 12 | | | | | |
| | | | | | | | | | | | OR-K16 | | 8422100004 | 8 | | BK | | 8668600016 | 12 | | | | | |
| | | | | | | | | | | | BK | OR-20 | 8422100011 | 8 | | OR-K16 | | 8668600017 | 12 | | | | | |
| | | | | | | | | | | | OR-K16 | BK | OR-21 | 8422100028 | 8 | | BK | | 8668600018 | 12 | | | | |
| | | | | | | | | | | | OR-K16 | OR-22 | 8422100045 | 8 | | OR-K16 | | 8668600019 | 12 | | | | | |
| 65 XC | 08 | OR-KTM | 8561700001 | 12 | 08 | OR-KTM | 8561800001 | 4 | 08 | OR-KTM | | 8429500001 | 7 | 08 | OR-KTM | | 8661600001 | 20 | - | - | - | - | - | |
| | 09 | OR-KTM | 8571500001 | 10 | 09 | OR-KTM | 8571600001 | 10 | 09 | OR-KTM | | 8412400013 | 5 | 09 | WK | | 8664700016 | 26 | | | | | | |
| | | | | | | WK | 8571600019 | 10 | | | | | | | | | | | | | | | | |
| 85 XC | 08-09 | OR-KTM | 8563800001 | 8 | 08-09 | OR-KTM | 8563900001 | 8 | 09 | OR-KTM | | 8428300001 | 8 | 08-09 | OR-KTM | | 8662400001 | 8 | - | - | - | - | - | |
| 105 XC | | WK | 8563900004 | 8 | | WK | 8563900004 | 8 | | | | | | | WK | | 8662400003 | 8 | | | | | | |

(5) This part has glossy finish on radiator scoops and airbox covers like 2015 model. (6) Just one unit.

| FORK GUARDS (pair)  | CHAIN GUIDE  | CHAIN SLIDER  | REAR SHOCK FLAP  | CHAIN SLIDING PIECE  |
|---|--|---|--|--|
| 03-07  839900001 12  839900002 12 08-15  8398500001 6  8398500002 6  8398500003 6 16-23  8398600001 12  8398600002 12  8398600003 12  8398600005 12  8398600012 12 | 94-07  8451200001 12  8451200002 12 08-23  8435900001 8  8435900008 8 | 98-07  8451300001 15 08-11  8452600001 12  8452600002 12 12-23  8453400001 16  8453400003 16 | 08-16  8906300001 12  8906300002 12 17-23  8906400001 12  8906400002 12 | 04-07  8451500001 25  8451500003 25 08-11  8457200001 25  8457200002 25 12-16  8457300001 25  8457300002 25 17-23  8985100001 25  8985100005 25 |
| 06-07  8399000001 12  8399000002 12 08-15  8398500001 6  8398500002 6  8398500003 6 16-23  8398600001 12  8398600002 12  8398600003 12  8398600005 12  8398600012 12 | 06-07  8451200001 12  8451200002 12 08-23  8435900001 8  8435900008 8 | 06-07  8451300001 15 08-11  8452600001 12  8452600002 12 12-23  8453400001 16  8453400003 16 | 08-16  8906300001 12  8906300002 12 17-23  8906400001 12  8906400002 12 | 06-07  8451500001 25  8451500003 25 08-11  8457200001 25  8457200002 25 12-16  8457300001 25  8457300002 25 17-23  8985100001 25  8985100005 25 |
| - | - | - | - | - |
| - | - | - | - | - |





































































































| | FRONT FENDER  | | | REAR FENDER + SIDE PANELS  | | | RADIATOR SCOOPS (pair)  | | | NUMBER PLATE HEADLIGHT MASK  | | | AIRBOX COVERS (pair)  | | | | | | | |
|----------------------------------|--|--------|------------|---|------------|------------|---|------------|------------|---|----------------|------------|--|--------|------------|----|----|--------|------------|---|
| 150 XC 200 XC | 06-07 | BK | 8561200001 | 10 | 06-07 | BK | 8561300001 | 8 | 06-07 | BK | 8411500001 | 6 | 06-07 | BK | 8660900001 | 10 | - | | | |
| | | OR-KTM | 8561200002 | 10 | | OR-KTM | 8561300002 | 8 | | OR-KTM | 8411500002 | 6 | | OR-KTM | 8660900002 | 10 | | | | |
| | 08-12 | OR-KTM | 8568700001 | 7 | 08-10 | BK | 8567900007 | 6 | 08-10 | BK | 8428200001 | 6 | 08-12 | OR-KTM | 8664400001 | 10 | | | | |
| | | BK | 8568700002 | 7 | | OR-KTM | 8567900008 | 6 | | OR-KTM | 8428200002 | 6 | | BK | 8664400002 | 10 | | | | |
| | | WK | 8568700008 | 7 | WK | 8567900013 | 6 | WK | 8428200084 | 6 | WK | 8664400007 | 10 | | | | | | | |
| | 13-15 | OR-KTM | 8573700001 | 6 | 11-15 | WK | 8595400005 | RF 6 | 11-12 | WK | 8428600001 | 5 | 13-15 | OR-KTM | 8659100001 | 10 | | | | |
| | | WK | 8573700002 | 6 | | BK | 8595400006 | RF 6 | | BK | 8428600002 | 5 | | WK | 8659100002 | 10 | | | | |
| | | BK | 8573700003 | 6 | | OR-KTM | 8595400007 | RF 6 | | OR-KTM | 8428600003 | 5 | | BK | 8659100003 | 10 | | | | |
| | | | | | | | | | 13-15 | WK | (5) 8417400001 | 16 | | | | | | | | |
| | | | | | | | | | | WK | (5) 8417400002 | 16 | | | | | | | | |
| | | | | | | | | | | BK | (5) 8417400003 | 16 | | | | | | | | |
| | | | | | | | | | | OR-KTM | (5) 8417400004 | 16 | | | | | | | | |
| 250 XC 300 XC | 06-07 | BK | 8561200001 | 10 | 06-07 | BK | 8561300001 | 8 | 06-07 | BK | 8411500001 | 6 | 06-07 | BK | 8660900001 | 10 | 11 | OR-KTM | 8449700001 | 8 |
| | | OR-KTM | 8561200002 | 10 | | OR-KTM | 8561300002 | 8 | | OR-KTM | 8411500002 | 6 | | OR-KTM | 8660900002 | 10 | | WK | 8449700002 | 8 |
| | 08-12 | OR-KTM | 8568700001 | 7 | 08-10 | BK | 8567900007 | 6 | 08-10 | BK | 8428200001 | 6 | 08-12 | OR-KTM | 8664400001 | 10 | | BK | 8449700003 | 8 |
| | | BK | 8568700002 | 7 | | OR-KTM | 8567900008 | 6 | | OR-KTM | 8428200002 | 6 | | BK | 8664400002 | 10 | | | | |
| | | WK | 8568700008 | 7 | WK | 8567900013 | 6 | WK | 8428200084 | 6 | WK | 8664400007 | 10 | | | | | | | |
| | 13-16 | OR-KTM | 8573700001 | 6 | 11-16 | WK | 8595400005 | RF 6 | 11-12 | WK | 8428600001 | 5 | 13-16 | OR-KTM | 8659100001 | 10 | | | | |
| | | WK | 8573700002 | 6 | | BK | 8595400006 | RF 6 | | BK | 8428600002 | 5 | | WK | 8659100002 | 10 | | | | |
| | | BK | 8573700003 | 6 | | OR-KTM | 8595400007 | RF 6 | | OR-KTM | 8428600003 | 5 | | BK | 8659100003 | 10 | | | | |
| | 17-22 | OR-K16 | 8574200001 | 6 | 17-18 | OR-K16 | 8595500001 | RF 12 | 13-16 | WK | (5) 8417400001 | 16 | 17-18 | OR-K16 | 8664900001 | 10 | | | | |
| | | WK | 8574200002 | 6 | | WK | 8595500002 | RF 12 | | WK | (5) 8417400002 | 16 | | WK | 8664900002 | 10 | | | | |
| | | BK | 8574200003 | 6 | | BK | 8595500003 | RF 12 | | BK | (5) 8417400003 | 16 | | BK | 8664900003 | 10 | | | | |
| | | OR-KTM | 8574200008 | 6 | | OR-K16 | 8604900001 | SP 6 | | OR-KTM | (5) 8417400004 | 16 | | OR-K16 | 8664400001 | 10 | | | | |
| | | WK20 | 8574200009 | 6 | | WK | 8604900002 | SP 6 | | OR-K16 | (5) 8417400004 | 16 | | WK20 | 8664400002 | 10 | | | | |
| | | | | | | BK | 8604900003 | SP 6 | | OR-K16 | (5) 8417400004 | 16 | | BK | 8664400003 | 10 | | | | |
| | | | | | | OR-K16 | 8556600001 | RF 6 | | OR-K16 | 8422100009 | 8 | | | | | | | | |
| | | | | | | WK20 | 8556600008 | RF 6 | | WK20 | 8422100010 | 8 | | | | | | | | |
| | | | | | | BK | 8556600003 | RF 6 | | BK | 8422100003 | 8 | | | | | | | | |
| | | | | | | OR-K16 | 8422200001 | SP 4 | | OR-K16 | 8422100004 | 8 | | | | | | | | |
| | | | | WK20 | 8422200008 | SP 4 | BK | 8422100011 | 8 | | | | | | | | | | | |
| | | | | BK | 8422200003 | SP 4 | OR-K16 | 8422100028 | 8 | | | | | | | | | | | |
| | | | | | | | OR-K16 | 8422100045 | 8 | | | | | | | | | | | |
| 250 XC-F 350 XC-F 450 XC-F | 07 | BK | 8561200001 | 10 | 07 | BK | 8561300001 | 8 | 07 | BK | 8411500001 | 6 | 07 | BK | 8660900001 | 10 | 11 | OR-KTM | 8449700001 | 8 |
| | | OR-KTM | 8561200002 | 10 | | OR-KTM | 8561300002 | 8 | | OR-KTM | 8411500002 | 6 | | OR-KTM | 8660900002 | 10 | | WK | 8449700002 | 8 |
| | 08-12 | OR-KTM | 8568700001 | 7 | 08-09 | BK | 8567900007 | 6 | 08-09 | BK | 8428200001 | 6 | 08-12 | OR-KTM | 8664400001 | 10 | | BK | 8449700003 | 8 |
| | | BK | 8568700002 | 7 | | OR-KTM | 8567900008 | 6 | | OR-KTM | 8428200002 | 6 | | BK | 8664400002 | 10 | | | | |
| | | WK | 8568700008 | 7 | WK | 8567900013 | 6 | WK | 8428200084 | 6 | WK | 8664400007 | 10 | | | | | | | |
| | 13-15 | OR-KTM | 8573700001 | 6 | 11-15 | WK | 8595400005 | RF 6 | 11-12 | WK | 8428600001 | 5 | 13-15 | OR-KTM | 8659100001 | 10 | | | | |
| | | WK | 8573700002 | 6 | | BK | 8595400006 | RF 6 | | BK | 8428600002 | 5 | | WK | 8659100002 | 10 | | | | |
| | | BK | 8573700003 | 6 | | OR-KTM | 8595400007 | RF 6 | | OR-KTM | 8428600003 | 5 | | BK | 8659100003 | 10 | | | | |
| | 16-22 | OR-K16 | 8574200001 | 6 | 16-18 | OR-K16 | 8595500001 | RF 12 | 13-15 | WK | (5) 8417400001 | 16 | 16-18 | OR-K16 | 8664900001 | 10 | | | | |
| | | WK | 8574200002 | 6 | | WK | 8595500002 | RF 12 | | WK | (5) 8417400002 | 16 | | WK | 8664900002 | 10 | | | | |
| | | BK | 8574200003 | 6 | | BK | 8595500003 | RF 12 | | BK | (5) 8417400003 | 16 | | BK | 8664900003 | 10 | | | | |
| | | OR-KTM | 8574200008 | 6 | | OR-K16 | 8604900001 | SP 6 | | OR-KTM | (5) 8417400004 | 16 | | OR-K16 | 8664400001 | 10 | | | | |
| | | WK20 | 8574200009 | 6 | | WK | 8604900002 | SP 6 | | OR-K16 | (5) 8417400004 | 16 | | WK20 | 8664400002 | 10 | | | | |
| | | | | | | BK | 8604900003 | SP 6 | | OR-K16 | (5) 8417400004 | 16 | | BK | 8664400003 | 10 | | | | |
| | | | | | | OR-K16 | 8556600001 | RF 6 | | OR-K16 | 8422100009 | 8 | | | | | | | | |
| | | | | | | WK20 | 8556600008 | RF 6 | | WK20 | 8422100010 | 8 | | | | | | | | |
| | | | | | | BK | 8556600003 | RF 6 | | BK | 8422100003 | 8 | | | | | | | | |
| | | | | | | OR-K16 | 8422200001 | SP 4 | | OR-K16 | 8422100004 | 8 | | | | | | | | |
| | | | | WK20 | 8422200008 | SP 4 | BK | 8422100011 | 8 | | | | | | | | | | | |
| | | | | BK | 8422200003 | SP 4 | OR-K16 | 8422100028 | 8 | | | | | | | | | | | |
| | | | | | | | OR-K16 | 8422100045 | 8 | | | | | | | | | | | |





(5) This part has glossy finish on radiator scoops and airbox covers like 2015 model. (6) Just one unit.

RF only rear fender (without side panels) SP side panel

OEM colors - Original equipment manufacturer color OEM color OEM color for 09 OEM color since 04 until 13 NEW New replica part

| FORK GUARDS (pair)  | CHAIN GUIDE  | CHAIN SLIDER  | REAR SHOCK FLAP  | CHAIN SLIDING PIECE  |
|--|--|---|--|--|
| 06-07  839900001 6  839900002 6 | 06-07  845120001 12  845120002 12 | 06-07  845130001 15 08-10  845260001 12  845260002 12 | 08-11  890630001 12  890630002 12 | 06-07  845150001 25  845150003 25 |
| 08-14  839850001 6  839850002 6  839850003 6 | 08-09  843590001 8  843590008 8 | 11  845340001 16  845340008 16 | | 08-10  845720001 25  845720002 25 |
| 15  839860001 12  839860002 12  839860003 12  839860005 12 | 10-15  843590001 8  843590008 8 | 12-15  845350001 16  845350006 16 | | 11  845730001 25  845730002 25 |
| 06-07  839900001 6  839900002 6 | 06-07  845120001 12  845120002 12 | 06-07  845130001 15 08-10  845260001 12  845260002 12 | 08-15  890630001 12  890630002 12 | 06-07  845150001 25  845150003 25 |
| 08-14  839850001 6  839850002 6  839850003 6 | 08-22  843590001 8  843590008 8 | 11  845340001 16  845340008 16 | 16-22  890640001 12  890640002 12 | 08-10  845720001 25  845720002 25 |
| 15-22  839860001 12  839860002 12  839860003 12  839860005 12  839860012 12 | | 12-22  845350001 16  845350006 16 | | 11-15  845730001 25  845730002 25 |
| | | | | 16-22  898510001 25  898510005 25 |
| 07  839900001 6  839900002 6 | 05-06  845120001 12  845120002 12 | 07  845130001 15 08-10  845260001 12  845260002 12 | 08-15  890630001 12  890630002 12 | 07  845150001 25  845150003 25 |
| 08-14  839850001 6  839850002 6  839850003 6 | 07-22  843590001 8  843590008 8 | 11-22  845350001 16  845350006 16 | 16-22  890640001 12  890640002 12 | 08-10  845720001 25  845720002 25 |
| 15-22  839860001 12  839860002 12  839860003 12  839860005 12  839860012 12 | | | | 11-15  845730001 25  845730002 25 |
| | | | | 16-22  898510001 25  898510005 25 |



| | FRONT FENDER  | | | | REAR FENDER + SIDE PANELS  | | | | RADIATOR SCOOPS (pair)  | | | | NUMBER PLATE HEADLIGHT MASK  | | | | AIRBOX COVERS (pair)  | | | |
|-----------|--|--------|-----------|----|---|--------|--------------|----|---|--------|-----------|----|---|------------|-----------|----|--|--------|-----------|----|
| 125 XC-W | 06-07 | BK | 856120001 | 10 | 06-07 | BK | 856130001 | 8 | 06-07 | BK | 841150001 | 6 | 08-13 | OR-KTM | 866670001 | 14 | 12-13 | OR-KTM | 844970001 | 8 |
| 150 XC-W | | OR-KTM | 856120002 | 10 | | OR-KTM | 856130002 | 8 | | OR-KTM | 841150002 | 6 | | WK | 866670002 | 14 | | WK | 844970002 | 8 |
| 250 XC-W | 08-13 | OR-KTM | 856870001 | 7 | 08-11 | BK | 856790007 | 6 | 08-11 | BK | 842820001 | 6 | | BK | 866670003 | 14 | | BK | 844970003 | 8 |
| 300 XC-W | | BK | 856870002 | 7 | | OR-KTM | 856790008 | 6 | | OR-KTM | 842820002 | 6 | 14-19 | NEW OR-K16 | 867310003 | 12 | 14-16 | WK | 845520001 | 10 |
| 250 XCF-W | | WK | 856870008 | 7 | | WK | 856790013 | 6 | | WK | 842820008 | 6 | | NEW WK | 867310001 | 12 | | WK | 845520002 | 10 |
| 350 XCF-W | 14-16 | OR-KTM | 857370001 | 6 | 12-16 | WK | 859540005 RF | 6 | 12-13 | WK | 842860001 | 5 | 17-19 | NEW BK | 867310002 | 12 | | BK | 845520003 | 10 |
| 450 XCF-W | | WK | 857370002 | 6 | | BK | 859540006 RF | 6 | | BK | 842860002 | 5 | | OR-K16 | 866680006 | 12 | | OR-K16 | 845520004 | 10 |
| | | BK | 857370003 | 6 | | OR-KTM | 859540007 RF | 6 | 14-16 | OR-KTM | 842860003 | 5 | 20-23 | WK | 866680001 | 12 | 17-19 | WK | 844810001 | 10 |
| | 17-23 | OR-K16 | 857420001 | 6 | 17-19 | OR-K16 | 859590001 RF | 12 | 14-16 | WK | 841740001 | 16 | | OR-K16 | 866680002 | 12 | | BK | 844810002 | 10 |
| | | WK | 857420002 | 6 | | WK | 859590002 RF | 12 | | BK | 841740002 | 16 | | BK | 866860000 | 12 | | WK | 844810003 | 10 |
| | | BK | 857420003 | 6 | | BK | 859590003 RF | 12 | 14-16 | WK | 841740003 | 16 | | OR-K16 | 866860002 | 12 | 20-23 | BK | 842230001 | 10 |
| | | OR-KTM | 857420008 | 6 | | OR-K16 | 860490001 SP | 6 | | BK | 841740004 | 16 | | BK | 866860003 | 12 | | WK20 | 842230008 | 10 |
| | | WK20 | 857420009 | 6 | | WK | 860490002 SP | 6 | | OR-K16 | 841740004 | 16 | | OR-K16 | 866860003 | 12 | | BK | 842230003 | 10 |
| | | | | | | BK | 860490003 SP | 6 | 17-19 | OR-K16 | 841780001 | 5 | | | | | | N-GREY | 842230007 | 10 |
| | | | | | | OR-K16 | 855700001 RF | 6 | | WK | 841780002 | 5 | | | | | | | | |
| | | | | | | WK20 | 855700002 RF | 6 | | BK | 841780003 | 5 | | | | | | | | |
| | | | | | | BK | 855700003 RF | 6 | | WK BK | 841780004 | 5 | | | | | | | | |
| | | | | | | OR-K16 | 842220001 SP | 4 | | OR-K16 | 841780005 | 5 | | | | | | | | |
| | | | | | | WK20 | 842220008 SP | 4 | | OR-K16 | 842210009 | 8 | | | | | | | | |
| | | | | | | BK | 842220003 SP | 4 | | WK20 | 842210010 | 8 | | | | | | | | |
| | | | | | | N-GREY | 842220007 SP | 4 | | BK | 842210003 | 8 | | | | | | | | |
| | | | | | | | | | | OR-K16 | 842210004 | 8 | | | | | | | | |
| | | | | | | | | | | BK | 842210011 | 8 | | | | | | | | |
| | | | | | | | | | | OR-K16 | 842210028 | 8 | | | | | | | | |
| | | | | | | | | | | OR-K16 | 842210045 | 8 | | | | | | | | |

(5) This part has glossy finish on radiator scoops and airbox covers like 2015 model. (6) Just one unit.

RF only rear fender (without side panels) SP side panel

OEM colors - Original equipment manufacturer color ■ OEM color ■ OEM color for 09 ■ OEM color since 04 until 13 ■ NEW New replica part



KTM FRONT FENDER ADAPTOR KIT

| | | | | |
|-------|-------|--------|-------|---|
| SX | 07-12 | OR-K16 | 90734 | 6 |
| SX-F | | WK | 90735 | 6 |
| | | BK | 90736 | 6 |
| EXC | 08-13 | OR-K16 | 90734 | 6 |
| EXC-F | | WK | 90735 | 6 |
| | | BK | 90736 | 6 |



AIRBOX

| | | | | |
|-------|-------|----|-----------|----|
| 65 SX | 09-15 | BK | 843470003 | 10 |
| | 16-23 | WK | 860670001 | 9 |
| 65 XC | 09 | BK | 843470003 | 10 |



VENTED AIRBOX COVER

| | | | | |
|-------|-------|------------|-----------|----|
| SX | 19-22 | NEW OR-K16 | 849610003 | 12 |
| SX-F | | NEW WK20 | 849610001 | 12 |
| | | NEW BK | 849610002 | 12 |
| EXC | 20-23 | NEW OR-K16 | 849610003 | 12 |
| EXC-F | | NEW WK20 | 849610001 | 12 |
| | | NEW BK | 849610002 | 12 |
| XC | 19-22 | NEW OR-K16 | 849610003 | 12 |
| XC-F | | NEW WK20 | 849610001 | 12 |
| | | NEW BK | 849610002 | 12 |
| XC-W | 20-23 | NEW OR-K16 | 849610003 | 12 |
| XCF-W | | NEW WK20 | 849610001 | 12 |
| | | NEW BK | 849610002 | 12 |

























Just one unit



CHAIN GUIDE/SLIDER KIT

| | | | | |
|-----------|-------|--------|-------|----|
| SX85 | 03-14 | BK | 90587 | 12 |
| SX | 98-06 | BK | 90588 | 12 |
| | 07-10 | BK | 90589 | 12 |
| | | OR-KTM | 90609 | 12 |
| | 11 | BK | 90590 | 12 |
| | | OR-KTM | 90610 | 12 |
| | 12-15 | BK | 90591 | 12 |
| | | OR-KTM | 90623 | 12 |
| | 16-22 | BK | 90677 | 12 |
| | | OR-KTM | 90678 | 12 |
| SX-F | 07-10 | BK | 90589 | 12 |
| | | OR-KTM | 90609 | 12 |
| | 11-15 | BK | 90591 | 12 |
| | | OR-KTM | 90623 | 12 |
| | 16-22 | BK | 90677 | 12 |
| | | OR-KTM | 90678 | 12 |
| EXC/EXC-F | 98-07 | BK | 90588 | 12 |
| | 08-11 | BK | 90589 | 12 |
| | | OR-KTM | 90609 | 12 |
| | 12-16 | BK | 90590 | 12 |
| | | OR-KTM | 90610 | 12 |
| | 17-23 | BK | 90730 | 12 |
| | | OR-KTM | 90731 | 12 |

Kit includes: chain guide, chain slider, chain sliding piece

| FORK GUARDS (pair)  | CHAIN GUIDE  | CHAIN SLIDER  | REAR SHOCK FLAP  | CHAIN SLIDING PIECE  |
|--|--|--|---|--|
| 06-07 BK 839900001 6 OR-KTM  839900002 6 | 06-07 BK 845120001 12 OR-KTM  845120002 12 | 06-07 BK 845130001 15 08-11 BK 845260001 12 OR-KTM  845260002 12 | 08-16 BK 890630001 12 OR-KTM  890630002 12 | 06-07 BK 845150001 12 OR-KTM  845150003 12 |
| 08-15 OR-KTM  0 839850001 6 WK  0 839850002 6 BK  0 839850003 6 | 08-23 BK 843590001 8 OR-KTM  843590008 8 | 12-23 BK 845340001 16 OR-KTM  845340003 16 | 17-23 BK 890640001 12 OR-KTM  890640002 12 | 08-11 BK 845720001 25 OR-KTM  845720002 25 |
| 16-23 OR-KTM  839860001 12 WK  0 839860002 12 BK  0 839860003 12 OR-K16  0 839860005 12 WK20  0 839860012 12 | | | | 12-16 BK 845730001 25 OR-KTM  845730002 25 17-23 BK 898510001 25 OR-KTM  898510005 25 |



P E R F O R M A N C E P A R T S

RIEJU





FORK GUIN SELECTED KITS

Check kit contents



MR 250/300_2023

ENDURO KIT

KIT CONTENTS

| MODEL | YEAR | COLOR | KIT REF. | front fender | rear fender | radiator scoops | side panels | headlight mask | fork guards |
|------------|-------|-----------|--------------|----------------|---------------|-----------------|---------------|----------------|---------------|
| MR 250/300 | 21-23 | OEM Color | 91037 | BK 8684700006 | WH 8684800009 | BK 8005600019 | WH 8419600011 | WH 8669800001 | BK 8398600003 |
| | | white | 91031 | WH 8684700005 | WH 8684800009 | WH 8005600018 | WH 8419600011 | WH 8669800001 | WH 8398600002 |
| | | red/white | 91030 | RED 8684700004 | WH 8684800009 | RED 8005600017 | WH 8419600011 | WH 8669800001 | WH 8398600002 |

PLASTIC PARTS

| MODEL | YEAR | COLOR | Part Name | Quantity |
|------------|-------|-------|------------------------|----------|
| MR 250/300 | 21-23 | WH | FRONT FENDER | 5 |
| | | BK | FRONT FENDER | 5 |
| | | RED | FRONT FENDER | 5 |
| MR 250/300 | 21-23 | WH | REAR FENDER | 6 |
| | | BK | REAR FENDER | 5 |
| | | RED | REAR FENDER | 5 |
| MR 250/300 | 21-23 | WH | RADIATOR SCOOPS (pair) | 5 |
| | | BK | RADIATOR SCOOPS (pair) | 5 |
| | | RED | RADIATOR SCOOPS (pair) | 5 |
| MR 250/300 | 21-23 | WH | SIDE PANELS (pair) | 4 |
| | | BK | SIDE PANELS (pair) | 4 |

| MODEL | YEAR | COLOR | Part Name | Quantity |
|------------|-------|-------|--------------------|----------|
| MR 250/300 | 21-23 | WH | HEADLIGHT MASK | 10 |
| | | BK | HEADLIGHT MASK | 6 |
| | | WH | HEADLIGHT MASK | 6 |
| MR 250/300 | 21-23 | BK | FORK GUARDS (pair) | 6 |
| | | WH | FORK GUARDS (pair) | 6 |

BK black WH white RED red

OEM colors - Original equipment manufacturer color OEM color NEW New replica part



PERFORMANCE PARTS



SHERCO



FORK GUARDS INCLUDED IN SELECTED KITS

Check kit contents



SEF-R 2023

ENDURO KIT

| MODEL | YEAR | COLOR | KIT REF. | KIT CONTENTS | | | | | | | |
|--------------|-----------|-------------------|-------------------|-------------------|-------------------|-------------------|----------------------------|------------------|---------------|---------------|--|
| | | | | front fender | rear fender | radiator scoops | sidepanels + airbox covers | headlight mask | number plate | fork guards | |
| SE-R / SEF-R | 13-15 | OEM Color | 90801 | S-BLUE 8554200001 | WH 8554300001 | S-BLUE 8419800001 | S-BLUE 8419700001 | - | - | - | |
| | 16 | OEM Color | 90859 | S-BLUE 8576900001 | S-BLUE 8554300001 | S-BLUE 8419800001 | S-BLUE 8419700001 | - | - | - | |
| | 17-23 | OEM Color (17-20) | 90845 | S-BLUE 8576900001 | S-BLUE 8556900001 | S-BLUE 8424700001 | S-BLUE 8424800001 | WK BK 8679800001 | - | WH 8398600002 | |
| | | WHITE | 90857 | WH 8576900002 | WH 8556900002 | WK BK 8424700002 | WH 8424800002 | WK BK 8679800001 | - | WH 8398600002 | |
| | OEM Color | 91038 | S-BLUE 8576900001 | S-BLUE 8556900001 | WK BK 8424700002 | WH 8424800002 | WK BK 8679800001 | - | WH 8398600002 | | |
| SC / SC-F | 19-23 | OEM Color | 91039 | S-BLUE 8576900001 | S-BLUE 8556900001 | S-B BK 8424700001 | S-B WH 8424800001 | - | WH 8656700001 | WH 8398600002 | |

PLASTIC PARTS

| | FRONT FENDER | REAR FENDER | RADIATOR SCOOPS (pair) | SIDE PANELS + AIRBOX COVERS (pair) | HEADLIGHT MASK NUMBER PLATE | | | | | |
|--------------|--------------|--|------------------------|--|-----------------------------|---|-------|--|-------|-----------------------|
| SE-R / SEF-R | 12-15 | S-BLUE 8554200001 5 | 12-16 | WH 8554300001 8 | 13-16 | S-BLUE 8419800001 5 | 12-16 | S-B WH 8419700001 6 | 17-23 | WK BK 8679800003 HM15 |
| | 16-23 | S-BLUE 8576900001 6 WH 8576900002 6 | 16-23 | S-BLUE 8556900001 6 WH 8556900002 6 | 17-23 | S-B BK 8424700001 5 WK BK 8424700002 5 | 17-23 | S-B WH 8424800001 5 WH 8424800002 5 | | |
| SC / SC-F | 19-23 | S-BLUE 8576900001 6 WH 8576900002 6 | 19-23 | S-BLUE 8556900001 6 WH 8556900002 6 | 19-23 | S-B BK 8424700001 5 WK BK 8424700002 5 | 19-23 | S-B WH 8424800001 5 WH 8424800002 5 | 19-23 | WH 8656700001 NP 10 |

| | FORK GUARDS (pair) | CHAIN GUIDE | | |
|--------------|--------------------|---------------------|-------|---------------------|
| SE-R / SEF-R | 12-16 | WH 8399000005 6 | 10-23 | BK 8435900001 8 |
| SC / SC-F | 17-23 | WH 8398600002 (1) 6 | | S-BLUE 8435900004 8 |
| SC / SC-F | 17-23 | WH 8398600002 (1) 6 | 10-23 | BK 8435900001 8 |
| | | | | S-BLUE 8435900004 8 |

(1) only for WPS suspension

S-BLUE sherco blue WH white BK black

OEM colors - Original equipment manufacturer color OEM color (17-20) OEM color since 17 until 20 (1) Only on WP suspension HM headlight mask NP number plate NEW New replica part



P E R F O R M A N C E P A R T S



SUZUKI





RMZ450_2023

MX KIT

KIT CONTENTS

| MODEL | YEAR | COLOR | KIT REF. | front fender | rear fender | radiator scoops | side panels | number plate |
|-------------------|-------|----------------------|-----------------|-----------------|--------------------|--------------------|--------------------|-----------------|
| RM65 | 03-05 | OEM color | 90092 | Y-01 8561600003 | Y-01 8561500003 | Y-01 8429300003 | WH 8601400004 | WH 8661500010 |
| RM85 | 02-23 | OEM color | 90775 | Y-01 8562800001 | Y-01 8574600002 | Y-01 8410700001 | WH 8418400002 | WH 8670600002 |
| RM125/250 | 93-95 | NEW OEM color | 91344 | Y-LW 8590000016 | Y-LW 8686900001 | Y-LW 8479200001 | WH 8497400001 | WH 8673400001 |
| | 96-98 | OEM color | 90093 | Y-LW 8590000016 | Y-LW 8589000001 | Y-LW 8412000001 | WH 8413000002 | WH 8675000001 |
| | 99-00 | OEM color | 90094 | Y-LW 8590000016 | Y-LW 8589000001 | Y-LW 8412100001 | WH 8413000002 | WH 8667000001 |
| | 01-08 | OEM color | 90095 | Y-01 8560100001 | Y-01 8560200001 | Y-01 8423000001 | WH 8600400001 | WH 8660400001 |
| RMZ250 | 04-06 | OEM color | 90096 | Y-01 8561000007 | Y-01 8562900001 | Y-01 8410400001 | WH 8601900003 | WH 8660800002 |
| | 07-09 | OEM color | 90123 | Y-01 8560100001 | Y-01 8568800001 | Y-01 8428400001 | WH 8603700003 | WH 8660400001 |
| | | OEM color | 90208 | Y-01 8560100001 | Y-01 8568800001 | Y-01 8428400001 | WH 8603700003 | Y-01 8660400002 |
| | 10-18 | OEM color | 90252 | Y-01 8550500001 | Y-01 8552900003 | BK Y-01 8413600003 | Y-01 BK 8605200001 | BK 8659300003 |
| | | black | 90254 | BK 8550500002 | BK 8552900002 | BK 8413600002 | BK 8605200002 | BK 8659300003 |
| | | OEM color | 90727 | Y-01 8550500001 | Y-01 8552900003 | BK Y-01 8413600003 | Y-01 BK 8605200001 | Y-01 8659300001 |
| | 19-23 | OEM color | 90778 | Y-01 8550500001 | Y-01 8552900003 | BK Y-01 8413600003 | WH 8605200003 | WH 8659300002 |
| | | yellow RM01/black | 90838 | Y-01 8550500001 | BK 8552900002 | BK Y-01 8413600003 | BK 8605200002 | Y-01 8659300001 |
| | | OEM color | 90763 | Y-01 8554400001 | Y-01 8554600001 | Y-01 BK 8421100001 | WH 8421200002 | WH 8666100002 |
| | | black | 90765 | BK 8554400003 | BK 8554600003 | BK 8421100003 | BK 8421200003 | BK 8666100003 |
| yellow RM01/black | | 90839 | Y-01 8554400001 | BK 8554600003 | Y-01 BK 8421100001 | BK 8421200003 | Y-01 8666100001 | |
| RMZ450 | 05-06 | OEM color | 90097 | Y-01 8560100001 | Y-01 8565500001 | Y-01 8411400001 | WH 8602700003 | WH 8660400001 |
| | 07 | OEM color | 90124 | Y-01 8560100001 | Y-01 8565500001 | Y-01 8428500001 | WH 8603800003 | WH 8660400001 |
| | 08-17 | black | 90146 | BK 8550500002 | BK 8552500002 | BK 8412500002 | BK 8601500002 | BK 8659300003 |
| | | OEM color | 90551 | Y-01 8550500001 | BK 8552500002 | BK Y-01 8412500005 | WH 8601500003 | Y-01 8659300001 |
| | | OEM color | 90627 | Y-01 8550500001 | BK 8552500002 | BK Y-01 8412500005 | Y-01 8601500001 | Y-01 8659300001 |
| | 18-23 | OEM color | 90726 | Y-01 8550500001 | Y-01 8552500001 | BK Y-01 8412500005 | BK 8601500002 | Y-01 8659300001 |
| | | OEM color | 90763 | Y-01 8554400001 | Y-01 8554600001 | Y-01 BK 8421100001 | WH 8421200002 | WH 8666100002 |
| | | white | 90764 | WH 8554400002 | WH 8554600002 | WH 8421100002 | WH 8421200002 | WH 8666100002 |
| | | black | 90765 | BK 8554400003 | BK 8554600003 | BK 8421100003 | BK 8421200003 | BK 8666100003 |
| | | yellow RM01/black | 90839 | Y-01 8554400001 | BK 8554600003 | Y-01 BK 8421100001 | BK 8421200003 | Y-01 8666100001 |

BK black WH white Y-01 yellow rm01 Y-LW yellow

OEM colors - Original equipment manufacturer color OEM color OEM color for 09 OEM color since 04 until 13 New replica part





| | FRONT FENDER | | REAR FENDER | | RADIATOR SCOOPS (pair) | | SIDE PANELS (pair) | | NUMBER PLATE | | | | |
|-----------|--------------|------|-------------|----|------------------------|------|--------------------|---|--------------|------|------------|------------|----|
| RM65 | 03-05 | Y-01 | 8561600003 | 12 | 03-05 | Y-01 | 8561500003 | 8 | 03-05 | WH | 8661500010 | 8 | |
| | | | | | | | | | | | | | |
| RM85 | 02-23 | Y-01 | 8562800001 | 8 | 02-23 | BK | 8574600001 | 8 | 02-23 | WH | 8670600001 | 12 | |
| | | | | | | Y-01 | 8574600002 | 8 | | | 8670600002 | 12 | |
| | | | | | | | | | | | | | |
| RM100 | - | | | | - | | | | 03-06 | WH | 8661700007 | 18 | |
| | | | | | | | | | | BK | 8661700008 | 18 | |
| DR-Z110 | - | | | | 03-06 | Y-01 | 8561500003 | 8 | 03-06 | WH | 8661500010 | 8 | |
| | | | | | | | 8561500011 | 8 | | | | | |
| RM125/250 | 89-00 | Y-LW | 8590000016 | 10 | 93-95 | Y-LW | 8686900001 | 8 | 93-95 | WH | 8673400001 | 35 | |
| | 01-08 | Y-01 | 8560100001 | 10 | | | | | | | | | |
| | | | | | 96-00 | Y-LW | 8589000001 | 6 | 96-00 | WH | 8675000001 | 20 | |
| | | | | | 01-08 | Y-01 | 8560200001 | 4 | | | 8667000001 | 40 | |
| | | | | | | BK | 8560200002 | 4 | | | 8660400001 | 15 | |
| | | | | | | | | | | | 8660400002 | 15 | |
| | | | | | | | | | | | BK | 8660400003 | 15 |
| RMZ250 | 04-06 | BK | 8561000001 | 6 | 04-06 | Y-01 | 8562900001 | 8 | 04-06 | WH | 8660800001 | 20 | |
| | | Y-01 | 8561000007 | 6 | | | | | | | WH | 8660800002 | 20 |
| | 07-09 | Y-01 | 8560100001 | 10 | 07-09 | Y-01 | 8568800001 | 7 | 07-09 | WH | 8660400001 | 15 | |
| | 10-18 | Y-01 | 8550500001 | 6 | 10-18 | BK | 8552900002 | 6 | 10-18 | Y-01 | 8660400002 | 15 | |
| | | BK | 8550500002 | 6 | | Y-01 | 8552900003 | 6 | | | BK | 8660400003 | 15 |
| | | WH | 8550500003 | 6 | 19-23 | Y-01 | 8554600001 | 5 | 19-23 | WH | 8659300001 | 12 | |
| | 19-23 | Y-01 | 8554400001 | 6 | | BK | 8554600003 | 5 | | | WH | 8659300002 | 12 |
| | | WH | 8554400002 | 6 | | | | | | | BK | 8666100001 | 12 |
| | | BK | 8554400003 | 6 | | | | | | | WH | 8666100002 | 12 |
| | | | | | | | | | | | BK | 8666100003 | 12 |
| RMZ450 | 05-07 | Y-01 | 8560100001 | 10 | 05-07 | Y-01 | 8565500001 | 7 | 05-06 | WH | 8660400001 | 15 | |
| | 08-17 | Y-01 | 8550500001 | 6 | | Y-01 | 8552500001 | 6 | | | Y-01 | 8660400002 | 15 |
| | | BK | 8550500002 | 6 | | BK | 8552500002 | 6 | | | BK | 8660400003 | 15 |
| | | WH | 8550500003 | 6 | 18-23 | Y-01 | 8554600001 | 5 | 08-17 | Y-01 | 8601500002 | 12 | |
| | 18-23 | Y-01 | 8554400001 | 6 | | BK | 8554600003 | 5 | | | WH | 8659300002 | 12 |
| | | WH | 8554400002 | 6 | | | | | | | BK | 8659300003 | 12 |
| | | BK | 8554400003 | 6 | | | | | | | WH | 8666100001 | 12 |
| | | | | | | | | | | | WH | 8666100002 | 12 |
| | | | | | | | | | | | BK | 8666100003 | 12 |

CHAIN GUIDE/SLIDER KIT

Kit includes: chain guide, chain slider.

| MODEL | YEAR | COLOR | KIT REF. | |
|-----------|-------|-------|----------|----|
| RM125/250 | 01-06 | BK | 90601 | 12 |
| RMZ250 | 04-06 | BK | 90597 | 12 |
| | 07-09 | BK | 90601 | 12 |
| | 10-11 | BK | 90602 | 12 |
| | | Y-01 | 90614 | 12 |
| | 12-18 | BK | 90603 | 12 |
| | | Y-01 | 90615 | 12 |
| | 19-23 | BK | 90795 | 12 |
| | | Y-01 | 90796 | 12 |
| RMZ450 | 05-06 | BK | 90601 | 12 |
| | 07-17 | BK | 90602 | 12 |
| | | Y-01 | 90614 | 12 |
| | 18-23 | BK | 90795 | 12 |
| | | Y-01 | 90796 | 12 |

|  <p>FORK GUARDS (pair)</p> |  <p>REAR SHOCK FLAP</p> |  <p>CHAIN GUIDE</p> |  <p>CHAIN SLIDER</p> |
|--|---|---|---|
| - | - | - | - |
| - | - | - | - |
| - | - | - | - |
| - | - | - | - |
| 01-06 WH 8351100001 8 07-08 WH 8398300001 10 BK 8398300002 10 | - | 01-06 BK 8451700001 12 Y-01 8451700003 12 | 01-08 BK 8451600001 25 |
| 04-06 WH 8398000001 5 BK 8398000002 5 07-23 WH 8398300001 10 BK 8398300002 10 | 19-23 BK 8907100001 25 | 04-06 BK 8451900001 12 07-11 BK 8451700001 12 Y-01 8451700003 12 12-18 BK 8454000001 12 Y-01 8454000002 12 19-23 BK 8465000001 16 Y-05 8465000002 16 | 04-06 BK 8451800001 30 07-09 BK 8451600001 25 10-18 BK 8453900001 16 Y-01 8453900002 16 19-23 BK 8464900001 6 Y-05 8464900002 6 |
| 08-23 WH 8398300001 10 BK 8398300002 10 | 18-23 BK 8907100001 25 | 05-17 BK 8451700001 12 Y-01 8451700003 12 18-23 BK 8465000001 16 Y-05 8465000002 16 | 05-06 BK 8451600001 25 07 BK 8453900001 16 Y-01 8453900002 16 08-09 BK 8451600001 25 10-17 BK 8453900001 16 Y-01 8453900002 16 18-23 BK 8464900001 6 Y-05 8464900002 6 |



P E R F O R M A N C E P A R T S





YAMAHA



FORK GUARDS INCLUDED IN SELECTED KITS

Check kit contents



YZ450_2023

MX KIT

KIT CONTENTS

| MODEL | YEAR | COLOR | KIT REF. | front fender | rear fender | radiator scoops | radiator scoops with tank cover | side panels | number plate | fork guards |
|------------------|------------------|-------------------|-------------------|-------------------|-------------------|-------------------|---------------------------------|-------------------|-------------------|-------------------|
| YZ65 | 19-23 | NEW OEM Color | 91342 | BL-Y98 8597500002 | BL-Y98 8687000002 | BL-Y98 8497500002 | - | BL-Y98 8497600002 | BL-Y98 8665500002 | BK 8399800002 |
| | | NEW White | 91341 | WH 8597500001 | WH 8687000001 | WH 8497500001 | - | WH 8497600001 | WH 8665500001 | WH 8399800001 |
| YZ80 | 93-01 | OEM Color | 90104 | BL-Y98 8563500001 | BL-Y98 8563600001 | BL-Y98 8410800001 | - | WH 8602300001 | WH 8662300002 | - |
| YZ85 | 02-14 | OEM Color | 90105 | BL-Y98 8563500001 | BL-Y98 8563700001 | BL-Y98 8410900001 | - | WH 8602400001 | WH 8662300002 | - |
| | | OEM Color | 90526 | BL-Y98 8563500001 | WH 8563700003 | BL-Y98 8410900001 | - | WH 8602400001 | WH 8662300002 | - |
| | 15-21 | OEM Color | 90661 | BL-Y98 8574400001 | BL-Y98 8563700001 | BL-Y98 8417700001 | - | WH BK 8607700001 | WH 8665500001 | - |
| | | OEM Color | 91282 | BL-Y98 8574400001 | BL-Y98 8563700001 | BL-Y98 8417700001 | - | BL BK 8607700002 | BL-Y98 8665500002 | - |
| | 22-23 | OEM Color | 91283 | BL-Y98 8685500001 | BL-Y98 8685600001 | BL-Y98 8477800001 | - | BL-Y98 8477900001 | BL-Y98 8665500002 | BK 8352600004 |
| | | white | 91284 | WH 8685500002 | WH 8685600002 | WH 8477800002 | - | WH 8477900002 | WH 8665500001 | WH 8352600002 |
| YZ125/250 | 93-95 | NEW OEM Color | 91343 | WH 8583000033 | WH 8687200001 | WH 8497700001 | - | WH 8497800001 | WH 8674000001 | WH 8496400001 |
| | 96-99 | OEM Color | 90110 | BL-Y98 8583000029 | BL-Y98 8587000005 | BL-Y98 8414000004 | - | WH 8415000001 | WH 8674000001 | - |
| | 00-01 | OEM Color | 90108 | BL-Y98 8552200005 | BL-Y98 8587000005 | BL-Y98 8414000004 | - | WH 8415000001 | BL-Y98 8658000003 | - |
| | | white/blue yam98 | 90702 | BL-Y98 8552200005 | BL-Y98 8587000005 | BL-Y98 8414000004 | - | WH 8415000001 | WH 8658000001 | - |
| | 02-05 | OEM Color | 90107 | BL-Y98 8552200005 | BL-Y98 8560500003 | BL-Y98 8426000003 | - | WH 8600600001 | WH 8658000001 | - |
| | | OEM Color | 90116 | BL-Y98 8551300001 | BL-Y98 8560500003 | BL-Y98 8426000003 | - | WH 8600600001 | WH 8658100001 | - |
| | white | 90151 | WH 8551300005 | WH 8560500001 | WH 8426000001 | - | WH 8600600001 | WH 8658100001 | - | |
| | | OEM Color | 90527 | BL-Y98 8551300005 | WH 8560500001 | BL-Y98 8426000003 | - | WH 8600600001 | WH 8658100001 | - |
| | | 15-20 | OEM Color | 90647 | BL-Y98 8553600003 | BL-Y98 8579800001 | BL-Y98 8417500001 | - | WH 8607500002 | WH 8678400001 |
| | white | | 90648 | WH 8553600001 | WH 8579800002 | WH 8417500002 | - | WH 8607500002 | WH 8678400001 | - |
| | black | 90649 | BK 8553600002 | BK 8579800003 | BK 8417500003 | - | BK 8607500003 | BK 8678400002 | - | |
| | | 21 | OEM Color | 91068 | BL-Y98 8553600003 | BL-Y98 8579800001 | BL-Y98 8417500001 | - | BL-Y98 8607500001 | BL-Y98 8666000007 |
| | white | | 91073 | WH 8553600001 | WH 8579800002 | WH 8417500002 | - | WH 8607500002 | WH 8666000008 | WH 8352000001 |
| | black | | 91074 | BK 8553600002 | BK 8579800003 | BK 8417500003 | - | BK 8607500003 | BK 8666000009 | BK 8352000002 |
| 22-23 | OEM Color | 91127 | BL-Y98 8574800007 | BL-Y98 8596500001 | BL-Y98 8477200001 | - | BL-Y98 8477300001 | BL-Y98 8666000007 | BK 8352000002 | |
| | white | 91128 | WH 8574800008 | WH 8596500002 | WH 8477200002 | - | WH 8477300002 | WH 8666000008 | WH 8352000001 | |
| black | 91129 | BK 8574800009 | BK 8596500003 | BK 8477200003 | - | BK 8477300003 | BK 8666000009 | BK 8352000002 | | |
| | YZ250F | 01-02 | OEM Color | 90804 | BL-Y98 8552200005 | BL-Y98 8587000005 | BL-Y98 8410100009 | - | WH 8600000001 | WH 8658000001 |
| 03-05 | | OEM Color | 90106 | BL-Y98 8552200005 | BL-Y98 8561400002 | BL-Y98 8429200002 | - | WH 8601300002 | BL-Y98 8658000003 | - |
| white/blue yam98 | 90701 | BL-Y98 8552200005 | BL-Y98 8551400002 | BL-Y98 8429200002 | - | WH 8601300002 | WH 8658000001 | - | | |
| | 06-09 | OEM Color | 90117 | BL-Y98 8551300002 | BL-Y98 8551400002 | BL-Y98 8426100002 | - | WH 8602900001 | WH 8658100001 | - |
| white | | 90152 | WH 8551300005 | WH 8551400005 | WH 8426100005 | - | WH 8602900001 | WH 8658100001 | - | |
| | black | 90204 | BK 8551300001 | BK 8551400001 | BK 8426100001 | - | BK 8602900002 | BK 8658100004 | - | |
| 10-13 | | OEM Color | 90272 | BL-Y98 8553600003 | BL-Y98 8553300003 | BL WH 8413700006 | - | WH BK 8605600001 | WH 8678400001 | - |
| | OEM Color | 90529 | BL-Y98 8553600003 | WH 8553300001 | BL WH 8413700006 | - | WH BK 8605600001 | WH 8678400001 | - | |
| 14-18 | OEM Color | 90581 | BL-Y98 8553600003 | BL-Y98 8579600001 | WH 8417200002 | - | WH BK 8607000002 | WH 8678400001 | - | |
| | white | 90582 | WH 8553600001 | WH 8579600002 | WH 8417200002 | - | WH BK 8607000002 | WH 8678400001 | - | |
| | black | 90583 | BK 8553600002 | BK 8579600003 | BK 8417200003 | - | BK 8607000003 | BK 8678400002 | - | |
| | blue yam98 | 90671 | BL-Y98 8553600003 | BL-Y98 8579600001 | BL-Y98 8417200001 | - | BL BK 8607000001 | BL-Y98 8678400003 | - | |
| | OEM Color | 90769 | BL-Y98 8553600003 | BL-Y98 8579600001 | BL-Y98 8417200001 | - | WH BK 8607000002 | WH 8678400001 | - | |
| | blue yam98/black | 90831 | BL-Y98 8553600003 | BK 8579600003 | BL-Y98 8417200001 | - | BK 8607000003 | BL-Y98 8678400003 | - | |
| 19-23 | OEM Color | 90766 | BL-Y98 8574800007 | BL-Y98 8574900001 | BL-Y98 8415100001 | - | WH BK 8419900002 | WH 8666000008 | - | |
| | white | 90767 | WH 8574800008 | WH 8574900002 | WH 8415100002 | - | WH BK 8419900002 | WH 8666000008 | - | |
| | black | 90768 | BK 8574800009 | BK 8574900003 | BK 8415100003 | - | BK 8419900003 | BK 8666000009 | - | |
| | blue yam98/black | 90830 | BL-Y98 8574800007 | BK 8574900003 | BL-Y98 8415100001 | - | BK 8419900003 | BL-Y98 8666000007 | - | |
| OEM Color | 91069 | BL-Y98 8574800007 | BL-Y98 8574900001 | BL-Y98 8415100001 | - | BL BK 8419900001 | BL-Y98 8666000007 | - | | |

BK black WH white BL-Y98 blue yam98

OEM colors - Original equipment manufacturer color O OEM color O OEM color for 09 O OEM color since 04 until 13 NEW New replica part

MX KIT

KIT CONTENTS

| MODEL | YEAR | COLOR | KIT REF. | front fender | rear fender | radiator scoops | radiator scoops with tank cover | side panels | number plate | fork guards |
|--------|-------|----------------------|----------|--------------|-------------|-----------------|---------------------------------|-------------|--------------|-------------|
| YZ450F | 03-05 | OEM Color | 90106 | 8552200005 | 8561400002 | 8429200002 | - | 8601300002 | 8658000003 | - |
| | 06-09 | OEM Color | 90117 | 8551300002 | 8551400002 | 8426100002 | - | 8602900001 | 8658100001 | - |
| | | white | 90152 | 8551300005 | 8551400005 | 8426100005 | - | 8602900001 | 8658100001 | - |
| | | black | 90204 | 8551300001 | 8551400001 | 8426100001 | - | 8602900002 | 8658100004 | - |
| | 10-13 | OEM Color | 90274 | 8553600003 | 8578900003 | - | 8413800007 | 8604400001 | 8678400001 | - |
| | | OEM Color | 90530 | 8553600003 | 8578900001 | - | 8413800007 | 8604400001 | 8678400001 | - |
| | 14-17 | OEM Color | 90581 | 8553600003 | 8579600001 | 8417200002 | - | 8607000002 | 8678400001 | - |
| | | white | 90582 | 8553600001 | 8579600002 | 8417200002 | - | 8607000002 | 8678400001 | - |
| | | black | 90583 | 8553600002 | 8579600003 | 8417200003 | - | 8607000003 | 8678400002 | - |
| | | blue yam98 | 90671 | 8553600003 | 8579600001 | 8417200001 | - | 8607000001 | 8678400003 | - |
| | | blue yam98/black | 90831 | 8553600003 | 8579600003 | 8417200001 | - | 8607000003 | 8678400003 | - |
| | 18-22 | OEM Color | 90766 | 8574800007 | 8574900001 | 8415100001 | - | 8419900002 | 8666000008 | - |
| | | white | 90767 | 8574800008 | 8574900002 | 8415100002 | - | 8419900002 | 8666000008 | - |
| | | black | 90768 | 8574800009 | 8574900003 | 8415100003 | - | 8419900003 | 8666000009 | - |
| | | blue yam98/black | 90830 | 8574800007 | 8574900003 | 8415100001 | - | 8419900003 | 8666000007 | - |
| | | OEM Color | 91069 | 8574800007 | 8574900001 | 8415100001 | - | 8419900001 | 8666000007 | - |
| | 23 | NEW OEM Color | 91349 | 8597600001 | 8687300001 | 8498400001 | - | 8498500001 | 8680900001 | 8352300003 |
| | | NEW white | 91350 | 8597600002 | 8687300002 | 8498400002 | - | 8498500002 | 8680900002 | 8352300002 |
| | | NEW black | 91351 | 8597600003 | 8687300003 | 8498400003 | - | 8498500003 | 8680900003 | 8352300003 |

ENDURO KIT

KIT CONTENTS

| MODEL | YEAR | COLOR | KIT REF. | front fender | rear fender | radiator scoops | side panels | number plate |
|---------|-----------|-----------|------------|--------------|-------------|-----------------|-------------|--------------|
| WR250F | 07-14 | OEM Color | 90136 | 8551300002 | 8569400003 | 8432900003 | 8604300001 | - |
| | | OEM Color | 90531 | 8551300002 | 8569400001 | 8432900003 | 8604300001 | - |
| | 15-19 | OEM Color | 90729 | 8553600003 | 8595800001 | 8417200002 | 8607000002 | - |
| | | OEM Color | 90774 | 8553600003 | 8595800001 | 8417200001 | 8607000002 | - |
| YZ250FX | 15-19 | OEM Color | 90737 | 8553600003 | 8595800001 | 8417200002 | 8607000002 | 8678400001 |
| WR450F | 07-11 | OEM Color | 90136 | 8551300002 | 8569400003 | 8432900003 | 8604300001 | - |
| | | OEM Color | 90468 | 8553600003 | 8569400003 | 8413700006 | 8416600003 | - |
| | | OEM Color | 90569 | 8553600003 | 8569400001 | 8413700006 | 8416600003 | - |
| | 16-18 | OEM Color | 90729* | 8553600003 | 8595800001 | 8417200002 | 8607000002 | - |
| | OEM Color | 90774* | 8553600003 | 8595800001 | 8417200001 | 8607000002 | - | |

*uses YZF radiator scoops







YFZ450_2007

ATV KIT

KIT CONTENTS

| MODEL | YEAR | COLOR | KIT REF. | front fender | gas cover | radiator scoops | top nose cover | rear fender |
|--------|-------|------------|----------|--------------|------------|-----------------|----------------|-------------|
| YFZ450 | 04-08 | white | 90073 | 8564300001 | 8431300001 | 8411200001 | 8564200001 | 8564100001 |
| | | black | 90074 | 8564300002 | 8431300002 | 8411200002 | 8564200002 | 8564100002 |
| | | blue yam98 | 90075 | 8564300003 | 8431300003 | 8411200003 | 8564200003 | 8564100003 |

| |  |  |  |  |  |
|------------------|--|--|---|---|--|
| | FRONT FENDER | REAR FENDER | RADIATOR SCOOPS (pair) | SIDE PANELS (pair) | NUMBER PLATE |
| YZ65 | 19-23 BL-Y98 NEW 8597500002 12 WH 8597500001 12 | 19-23 BL-Y98 NEW 8687000002 7 WH 8687000001 7 | 19-23 BL-Y98 NEW 8497500002 7 WH 8497500001 7 | 19-23 BL-Y98 NEW 8497600002 6 WH 8497600001 6 | 19-23 WH 8665500001 8 BL-Y98 NEW 8665500002 8 |
| YZ80 | 93-01 BL-Y98 8563500001 10 | 93-01 BL-Y98 8563600001 10 | 93-01 BL-Y98 8410800001 8 | 93-01 WH 8602300001 6 | 93-01 WH 8662300002 8 |
| YZ85 | 02-14 BL-Y98 8563500001 10 | 02-21 BL-Y98 05>12/15>13 8563700001 8 WH 03>14 8563700003 8 | 02-14 BL-Y98 05>14 8410900001 12 15-21 BL-Y98 8417700001 12 | 02-14 WH 05>14 8602400001 6 15-21 WH BK 15>20 8607700001 6 BL-Y98 8607700002 6 22-23 BL-Y98 8477900001 6 WH 8477900002 6 | 02-14 WH 8662300002 8 15-23 WH 15>20 8665500001 8 BL-Y98 8665500002 8 |
| | 15-21 BL-Y98 8574400001 10 | | | | |
| | 22-23 BL-Y98 8685500001 8 WH 8685500002 8 | 22-23 BL-Y98 8685200001 8 WH 8685500002 8 | 22-23 BL-Y98 8477800001 5 WH 8477800002 5 | | |
| YZ125 YZ250 | 92-99 BL-Y98 8583000029 10 00-05 BL-Y98 8552000003 9 BL-Y98 8552200005 9 06-14 BK 8551300001 9 BL-Y98 8551300002 9 WH 8551300005 9 15-21 WH 8553600001 6 BK 8553600002 6 BL-Y98 8553600003 6 22-23 WH 8574800007 6 BK 8574800008 6 BL-Y98 8574800009 6 | 93-95 WH NEW 8687200001 8 96-01 WH 8587000002 7 BL-Y98 8587000005 7 02-14 WH 13>14 8560500001 10 BK 8560500002 10 BL-Y98 02>12 8560500003 10 15-21 BL-Y98 8579800001 6 WH 8579800002 6 BK 8579800003 6 22-23 BL-Y98 8596500001 6 WH 8596500002 6 BK 8596500003 6 | 93-95 WH NEW 8497700001 7 96-01 BL-Y98 8414000004 7 02-14 WH 8426000001 8 BK 8426000002 8 BL-Y98 8426000003 8 15-21 BL-Y98 8417500001 8 WH 8417500002 8 BK 8417500003 8 22-23 BL-Y98 8477200001 10 WH 8477200002 10 BK 8477200003 10 | 93-95 WH NEW 8497800001 6 96-01 WH 8415000001 6 02-14 WH 8600600001 7 BK 8600600002 7 BL-Y98 8600600003 7 12-14 WH 8416300001 7 BK 8416300002 7 BL-Y98 8416300003 7 15-21 BL-Y98 8607500001 7 WH 15>20 8607500002 7 BK 8607500003 7 22-23 BL-Y98 8477300001 6 WH 8477300002 6 BK 8477300003 6 | 92-99 WH 8674000001 25 00-05 WH 8658000001 12 BK 8658000002 12 BL-Y98 8658000003 12 06-14 WH 8658100001 20 BL-Y98 8658100002 20 BK 8658100004 20 15-20 WH 8678400001 12 BK 8678400002 12 BL-Y98 8678400003 12 21-23 BL-Y98 8666000007 12 WH 8666000008 12 BK 8666000009 12 |
| YZ250X YZ125X | 16-23 WH 8553600001 6 BK 8553600002 6 BL-Y98 8553600003 6 | 16-23 BL-Y98 8579800001 6 WH 8579800002 6 BK 8579800003 6 | 16-23 BL-Y98 8417500001 8 WH 8417500002 8 BK 8417500003 8 | 16-23 BL-Y98 8607500001 5 WH 16>20 8607500002 5 BK 8607500003 5 | 16-20 WH 8678400001 12 BK 8678400002 12 BL-Y98 8678400003 12 21-23 BL-Y98 8666000007 12 WH 8666000008 12 BK 8666000009 12 |
| YZ250F | 01-05 BL-Y98 8552000003 9 BL-Y98 8552200005 9 06-09 BK 8551300001 9 BL-Y98 8551300002 9 WH 8551300005 9 10-18 WH 8553600001 6 BK 8553600002 6 BL-Y98 8553600003 6 19-23 BL-Y98 8574800007 6 WH 8574800008 6 BK 8574800009 6 | 01-02 WH 8587000002 7 BL-Y98 8587000005 7 03-05 BL-Y98 8561400002 8 BK 8551400001 8 06-09 BL-Y98 8551400002 8 WH 8551400005 8 10-13 WH 8553000001 8 BL-Y98 10>12 8553300003 8 14-18 BL-Y98 8579600001 6 WH 8579600002 6 BK 8579600003 6 19-23 BL-Y98 8574900001 6 WH 8574900002 6 BK 8574900003 6 | 01-02 BL-Y98 8410100009 9 03-05 BL-Y98 8429200002 7 06-09 BK 8426100001 7 BL-Y98 8426100002 7 WH 8426100005 7 10-13 BL WH 11>13 8413700006 4 14-18 BL-Y98 8417200001 6 WH 14>17 8417200002 6 BK 8417200003 6 19-23 BL-Y98 8415100001 6 WH 8415100002 6 BK 8415100003 6 | 01-02 WH 8600000001 7 03-05 WH 8601300002 5 06-09 BK WH 8602900001 6 BK 8602900002 6 10-13 BK WH 8605600001 4 14-18 BK WH 8607000001 4 WH BK 8607000002 4 BK 8607000003 4 19-23 BL BK 8419900001 5 WH BK 8419900002 5 BK 8419900003 5 | 01-05 WH 8658000001 12 BK 8658000002 12 BL-Y98 8658000003 12 06-09 WH 8658100001 20 BL-Y98 8658100002 20 BK 8658100004 20 10-18 WH 8678400001 12 BK 8678400002 12 BL-Y98 8678400003 12 19-23 BL-Y98 8666000007 12 WH 19>20 8666000008 12 BK 8666000009 12 |
| YZ400F | - | 98-99 WH 8587000002 7 BL-Y98 8587000005 7 | - | 98-99 WH 8600000001 7 | - |
| YZ426F | 01-02 BL-Y98 8552000003 9 BL-Y98 8552200005 9 | 01-02 WH 8587000002 7 BL-Y98 8587000005 7 | 00-02 BL-Y98 8410100009 9 | 00-02 WH 8600000001 7 | 01-02 WH 8658000001 12 BK 8658000002 12 BL-Y98 8658000003 12 |
| YZ450F | 03-05 BL-Y98 8552000003 9 BL-Y98 8552200005 9 06-09 BK 8551300001 9 BL-Y98 8551300002 9 WH 8551300005 9 10-17 WH 8553600001 6 BK 8553600002 6 BL-Y98 8553600003 6 18-22 BL-Y98 8574800007 6 WH 8574800008 6 BK 8574800009 6 23 BL-Y98 NEW 8597600001 6 WH NEW 8597600002 6 BK NEW 8597600003 6 | 03-05 BL-Y98 8561400002 8 BK 8551400001 8 06-09 BL-Y98 8551400002 8 WH 8551400005 8 10-13 WH 8578900001 6 BL-Y98 10>12 8578900003 6 14-17 BL-Y98 8579600001 6 WH 8579600002 6 BK 8579600003 6 18-22 BL-Y98 8574900001 6 WH 8574900002 6 BK 8574900003 6 23 BL-Y98 NEW 8687300001 6 WH NEW 8687300002 6 BK NEW 8687300003 6 | 03-05 BL-Y98 8429200002 7 06-09 BK 8426100001 7 BL-Y98 8426100002 7 WH 8426100005 7 10-13 BL WH 8413800007 1 with tank covers 14-17 BL-Y98 8417200001 6 WH 8417200002 6 BK 8417200003 6 18-22 BL-Y98 8415100001 6 WH 8415100002 6 BK 8415100003 6 23 BL-Y98 NEW 8498400001 6 WH NEW 8498400002 6 BK NEW 8498400003 6 | 03-05 WH 8601300002 5 06-09 BK WH 8602900001 6 BK 8602900002 6 10-13 BK WH 8604400001 4 14-17 BL BK 8607000001 4 WH BK 8607000002 4 BK 8607000003 4 18-22 BL BK 8419900001 5 WH BK 8419900002 5 BK 8419900003 5 23 BL-Y98 NEW 8498500001 6 WH NEW 8498500002 6 BK NEW 8498500003 6 | 03-05 WH 8658000001 12 BK 8658000002 12 BL-Y98 8658000003 12 06-09 WH 8658100001 20 BL-Y98 8658100002 20 BK 8658100004 20 10-17 WH 8678400001 12 BK 8678400002 12 BL-Y98 8678400003 12 18-22 BL-Y98 8666000007 12 WH 8666000008 12 BK 8666000009 12 23 BL-Y98 NEW 8680900001 6 WH NEW 8680900002 6 BK NEW 8680900003 6 |

* One side only



FORK GUARDS (pair)



CHAIN GUIDE



CHAIN SLIDER







REAR DISC PROTECTION



REAR SHOCK FLAPS

| | | | | |
|--|---|--|---------------------------------------|--|
| 19-23 8399800002 12 8399800001 12 | - | - | - | - |
| - | - | - | - | - |
| 22-23 8352600004 9 8352600002 9 | - | - | - | - |
| 91-95 8496400001 9 96-04 8392000001 8 05-07 8398100001 5 8398100002 5 08-14 8351400001 12 8351400002 12 15-23 8352000001 8 8352000002 8 8352000003 8 | 03-04 8450300001 12 05-07 8452500001 12 08-23 8433400001 12 8433400002 12 | 02-04 8450200001 20 08-23 8451100001 15 8451100003 15 | 06-23 8375300001 20 8375300002 20 | 04-23 8905500001 15 8905500002 15 |
| 16-23 8352000001 8 8352000002 8 8352000003 8 | 16-23 8433400001 12 8433400002 12 | 16-23 8451100001 15 8451100003 15 | - | 16-18 8906600001 10 8906600002 10 19-23 8905500001 15 8905500002 15 |
| 01-04 8392000001 8 05-07 8398100001 5 8398100002 5 08-09 8351400001 12 8351400002 12 10-23 8352000001 8 8352000002 8 8352000003 8 | 03-04 8450300001 12 05-06 8452500001 12 07-23 8433400001 12 8433400002 12 | 07-08 8451100001 15 8451100003 15 09-23 8453600001 16 8453600002 16 | 06-23 8375300001 20 8375300002 20 | 03-09 8905500001 15 8905500002 15 10-18 8906600001 10 8906600002 10 19-23 8905500001 15 8905500002 15 |
| 98-99 8392000001 8 | - | - | - | - |
| 00-01 8392000001 8 | - | - | - | - |
| 05-07 8398100001 5 8398100002 5 08-09 8351400001 12 8351400002 12 10-22 8352000001 8 8352000002 8 8352000003 8 23 8352300001 6 8352300002 6 8352300003 6 | 03-04 8450300001 12 05-06 8452500001 12 07-22 8433400001 12 8433400002 12 | 07-08 8451100001 15 8451100003 15 09-22 8453600001 16 8453600002 16 | 06-22 8375300001 20 8375300002 20 | 03-09 8905500001 15 8905500002 15 10-13 8906700001 12 8906700002 12 14-17 8906600001 10 8906600002 10 18-22 8905500001 15 8905500002 15 |







| | FRONT FENDER  | | | REAR FENDER  | | | RADIATOR SCOOPS (pair)  | | | SIDE PANELS (pair)  | | | NUMBER PLATE  | | |
|---------|--|--------------------|--|---|--------------|--------------------------------|---|-----------------------------|---|--|-------------------|--|--|--------------------|---|
| YZ250FX | 15-19 | WH BK BL-Y98 | 8553600001 6 8553600002 6 8553600003 6 | 15-19 | BL-Y98 | 8595800001 5 | 15-19 | BL-Y98 WH BK | 8417200001 6 8417200002 6 8417200003 6 | 15-19 | BL WH BK BK | 8607000001 5 8607000002 5 8607000003 5 | 15-19 | WH BK BL-Y98 | 8678400001 12 8678400002 12 8678400003 12 |
| | 20-23 | BL-Y98 WH BK | 8574800007 6 8574800008 6 8574800009 6 | | | | 20-23 | BL-Y98 WH BK | 8415100001 6 8415100002 6 8415100003 6 | 20-23 | BL WH BK BK | 8419900001 6 8419900002 6 8419900003 6 | 20-23 | BL-Y98 WH BK | 8666000007 12 8666000008 12 8666000009 12 |
| YZ450FX | 16-18 | WH BK BL-Y98 | 8553600001 6 8553600002 6 8563600003 6 | 16-18 | BL-Y98 | 8595800001 5 | 16-18 | BL-Y98 WH BK | 8417200001 6 8417200002 6 8417200003 6 | 16-18 | BL WH BK BK | 8607000001 5 8607000002 5 8607000003 5 | 16-18 | WH BK BL-Y98 | 8678400001 12 8678400002 12 8678400003 12 |
| | 19-23 | BL-Y98 WH BK | 8574800007 6 8574800008 6 8574800009 6 | | | | 19-23 | BL-Y98 WH BK | 8415100001 6 8415100002 6 8415100003 6 | 19-23 | BL WH BK BK | 8419900001 6 8419900002 6 8419900003 6 | 19-23 | BL-Y98 WH BK | 8666000007 12 8666000008 12 8666000009 12 |
| WR250Z | 92-97 | BL-Y98 | 8583000029 10 | - | | | - | | | - | | | - | | |
| WR250F | 01-05 | BL-Y98 BL-Y98 | 8552000003 ND 9 8552200005 9 | 01-02 | WH BL-Y98 | 8587000002 7 8587000005 7 | 05-06 | BL-Y98 | 8429200002 7 | 01-02 | WH | 8600000001 7 | - | | |
| | 06-14 | BK BL-Y98 WH | 8551300001 9 8551300002 9 8551300005 9 | 07-14 | WH BL-Y98 | 8569400001 10 8569400003 10 | 07-14 | BL-Y98 WH BK | 8432900003 5 8417200001 6 8417200002 6 8417200003 6 | 07-14 | BK WH BL | 8604300001 6 8607000001 5 8607000002 5 8607000003 5 | | | |
| | 15-19 | WH BK BL-Y98 | 8553600001 6 8553600002 6 8553600003 6 | 15-19 | BL-Y98 | 8595800001 5 | 15-19 | BL-Y98 WH BK | 8415100001 6 8415100002 6 8415100003 6 | 14-19 | BL WH BK BK | 8419900001 6 8419900002 6 8419900003 6 | | | |
| | 20-23 | BL-Y98 WH BK | 8574800007 6 8574800008 6 8574800009 6 | | | | 20-23 | BL-Y98 WH BK | 8415100001 6 8415100002 6 8415100003 6 | 20-23 | BL WH BK BK | 8419900001 6 8419900002 6 8419900003 6 | | | |
| WR400F | 98-99 | BL-Y98 | 8583000029 10 | 98-02 | WH BL-Y98 | 8587000002 7 8587000005 7 | - | | | 98-02 | WH | 8600000001 7 | - | | |
| | 00-02 | BL-Y98 BL-Y98 | 8552000003 ND 9 8552200005 9 | | | | | | | | | | | | |
| WR450F | 03-05 | BL-Y98 BL-Y98 | 8552000003 ND 9 8552200005 9 | 07-15 | WH BL-Y98 | 8569400001 10 8569400003 10 | 05-06 | BL-Y98 | 8429200002 7 | 07-11 | BK WH WH | 8604300001 6 8416600003 4 | - | | |
| | 06-11 | BK BL-Y98 WH | 8551300001 9 8551300002 9 8551300005 9 | 16-18 | BL-Y98 | 8595800001 5 | 12-15 | BL WH BL-Y98 WH BK | 8413700006 4 8417200001(1) 6 8417200002(1) 6 8417200003(1) 6 | 16-18 | BL WH BK BK | 8607000001 5 8607000002 5 8607000003 5 | | | |
| | 12-18 | WH BK BL-Y98 | 8553600001 6 8553600002 6 8553600003 6 | | | | 16-18 | BL-Y98 WH BK | 8415100001 6 8415100002 6 8415100003 6 | 19-23 | BL WH BK BK | 8419900001 6 8419900002 6 8419900003 6 | | | |
| | 19-23 | BL-Y98 WH BK | 8574800007 6 8574800008 6 8574800009 6 | | | | 19-23 | BL-Y98 WH BK | 8415100001 6 8415100002 6 8415100003 6 | | | | | | |
| WR250R | - | | | - | | | - | | | - | | | - | | |
| WR426F | - | | | 01-02 | WH BL-Y98 | 8587000002 7 8587000005 7 | - | | | 01-02 | WH | 8600000001 7 | - | | |

(1) Radiator scoops are YZF style

















































YZF450_2007

| | TOP NOSE COVER  | | | FRONT FENDERS (pair)  | | | REAR FENDERS  | | | GAS COVER  | | | RADIATOR SCOOPS  | | |
|--------|--|--------------------|---|--|--------------------|--|--|--------------------|--|---|--------------------|--|---|--------------------|--|
| YZF450 | 04-08 | WH BK BL-Y98 | 8564200001 16 8564200002 16 8564200003 16 | 04-08 | WH BK BL-Y98 | 8564300001 8 8564300002 8 8564300003 8 | 04-08 | WH BK BL-Y98 | 8564100001 1 8564100002 1 8564100003 1 | 04-08 | WH BK BL-Y98 | 8431300001 7 8431300002 7 8431300003 7 | 04-08 | WH BK BL-Y98 | 8411200001 4 8411200002 4 8411200003 4 |















ND front fender not drilled heat protection

OEM colors - Original equipment manufacturer color OEM color OEM color for 09 OEM color since 04 until 13 New replica part

| FORK GUARDS (pair)  | CHAIN GUIDE  | CHAIN SLIDER  | REAR DISC PROTECTION  | REAR SHOCK FLAPS  |
|---|--|--|--|--|
| 15-23  835200001 8  835200002 8  835200003 8 | 15-23  843340001 12  843340002 12 | 15-23  845360001 16  845360002 16 | - | - |
| 16-23  835200001 8  835200002 8  835200003 8 | 16-23  843340001 12  843340002 12 | 16-23  845360001 16  845360002 16 | - | - |
| 05  839810001 5  839810002 5 06-20  839820001 5  839820002 5 | 07-23  843340001 12  843340002 12 | 07-14  845110001 15  845110003 15 15-23  845360001 16  845360002 16 | - | 03-23  890550001 15  890550002 15 |
| - | - | - | - | - |
| 05  839810001 5  839810002 5 06-20  839820001 5  839820002 5 | 03-06  845030001 12 07-23  843340001 12  843340002 12 | 07-15  845110001 15  845110003 15 16-23  845360001 16  845360002 16 | - | 03-23  890550001 15  890550002 15 |
| 09-13  835140001 12  835140002 12 | - | - | - | - |
| - | - | - | - | - |



CHAIN GUIDE/SLIDER KIT

Kit includes: chain guide, chain slider.

| MODEL | YEAR | COLOR | KIT REF. |  |
|---------------|-------|---|----------|---|
| YZ125 / YZ250 | 03-04 |  | 90584 | 12 |
| | 08-23 |  | 90585 | 12 |
| YZ250F | 07-08 |  | 90585 | 12 |
| | 09-23 |  | 90586 | 12 |
| | |  | 90605 | 12 |
| YZ450F | 07-08 |  | 90585 | 12 |
| | 09-22 |  | 90586 | 12 |
| | |  | 90605 | 12 |
| WR250F | 07-14 |  | 90585 | 12 |
| | 15-23 |  | 90586 | 12 |
| | |  | 90605 | 12 |
| WR450F | 07-15 |  | 90585 | 12 |
| | 16-23 |  | 90586 | 12 |
| | |  | 90605 | 12 |



AIRBOX +COVERS 

| | | | |
|-------------|---|-----------|---|
| YZ125/250 | 15-21  | 860880001 | 3 |
| YZ125X/250X | 22-23  | 847760001 | 3 |





Preston Petty

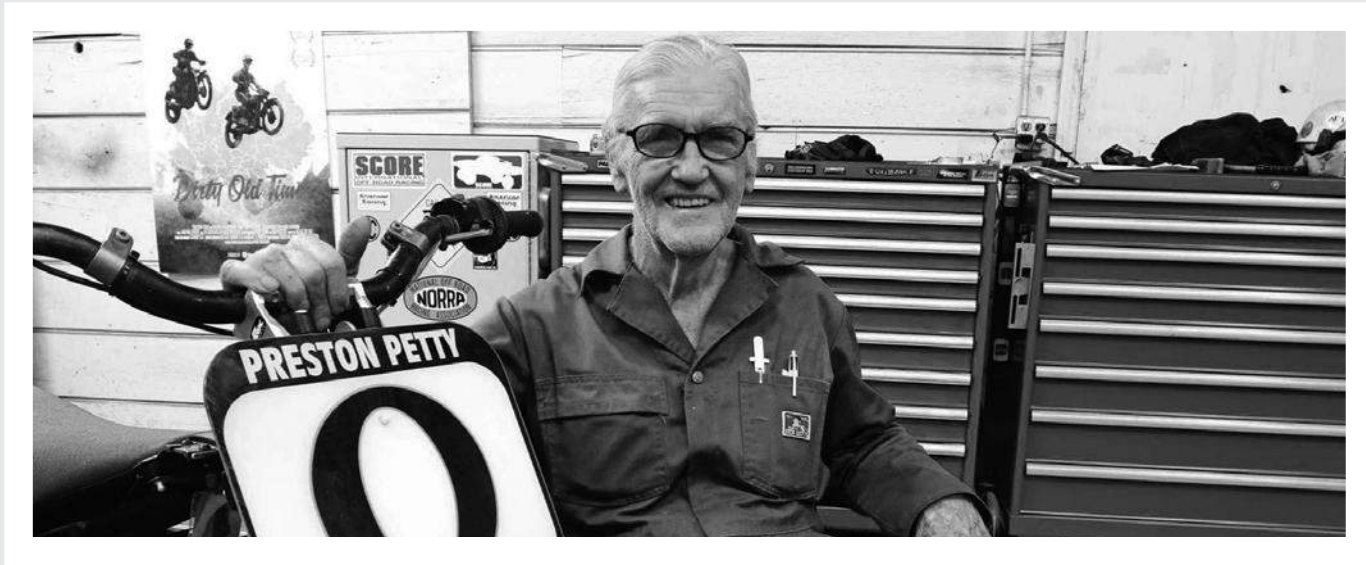

The legacy will last forever, Preston!

Born in Los Angeles on February 19, 1941, Preston Petty became addicted to dirt bikes early at 13, when he got his first real motorcycle, an Ariel Colt. The passion for whatever motorized was immediate and he started racing anything and everything, from scrambles to flat track, motocross, and the International Six-Day Trials (ISDT), the oldest off-road motorcycle event on the International Motorcycling Federation Calendar.

Preston Petty was one of the first riders in the USA to race Honda motorcycles and he quickly became a leading off-road and motocross racer of the late 1950s through the early 1970s. Petty rode for Team USA in ISDT events and was one of the early proponents of bringing European-style motocross to America.

More than a great rider and passionate about bikes, Preston Petty will be forever remembered for his plastic motorcycle components: fenders, skid plates, hex grips, enduro front fenders, number plates.

But what about his fenders? Preston revolutionized the stigma of the time that plastic was trash when it came to off-road motorcycles and his fenders rapidly became a success during the 1970s. Until then, off-road motorcycles had metal fenders, in steel or aluminum, that was dangerous to ride with and prone to fatigue cracking. Using the five-gallon plastic paint bucket as inspiration, Preston built his own injection-molding equipment and computer control systems and produced the first enduro headlight (now copied on every enduro bike), an innovative plastic skid plate, and the Petty Hex Grip.

Decades later, in 2017, the current owner, Paul Stannard, found in Polisport the quality, attention to detail and care the brand needed to bring Preston Petty Products to another level. Polisport and Preston Petty brands formally announced a partnership for the future. All the Preston Petty products started being produced in Polisport's injection facilities in Portugal and distributed through its worldwide network of distributors.

Polisport CEO and teams had the honor to be close with Preston, for whom they developed a deep friendship, in addition to all the respect and admiration. The sad news that he passed away at the age of 80, on January 16, 2022, made our compromise even greater. We intend to maintain the legacy of its products today and always!



The legend continues...

MX FENDERS



MX FRONT FENDER

MX REAR FENDER



| | pumpkin orange | dark yellow | bultaco blue | silver/gray | dark orange | translucent | black | red | white |
|------------------------|----------------|-------------|--------------|-------------|-------------|-------------|------------|------------|------------|
| MX FRONT FENDER | 8555500001 | 8555500002 | 8555500003 | 8555500004 | 8555500005 | 8555500006 | 8555500007 | 8555500008 | 8555500009 |
| MX REAR FENDER | 8554500001 | 8554500002 | 8554500003 | 8554500004 | 8554500005 | 8554500009 | 8554500006 | 8554500007 | 8554500008 |

PARTS INCLUDED

- 1 Preston Petty MX Front or Rear Fender
- 1 Preston Petty Decal

PACKAGING DETAILS

| | | |
|------------------------|-----------------|---|
| MX FRONT FENDER | 840 g / 1.85 lb | Plastic bag with headcard 6 (master box) |
| MX REAR FENDER | 496 g / 1.09 lb | Plastic bag with headcard 6 (master box) |

Each fender will still have the Preston Petty "Guaranteed Unbreakable" 1 year warranty just like Preston offered. Each fender will also have the oval Preston Petty Product decal on the fender and an extra in the box. Each fender will have the same original wording and logo as Preston had; "MX FRONT" and his "Preston Petty Product" oval logo. The one major thing Preston has instilled in us is that "Top quality should be the main focus". Those are his words that we will live by!



MUDER FENDERS



IB MUDER FRONT FENDER



IT REAR FENDER



| | pumpkin orange | dark yellow | bultaco blue | silver/gray | dark orange | black | red | white |
|-----------------------|----------------|-------------|--------------|-------------|-------------|------------|------------|------------|
| IB MUDER FRONT FENDER | 8555600001 | 8555600002 | 8555600003 | 8555600004 | 8555600005 | 8555600006 | 8555600007 | 8555600008 |
| IT REAR FENDER | 8555700001 | 8555700002 | 8555700003 | 8555700004 | 8555700005 | 8555700006 | 8555700007 | 8555700008 |

SPARE PARTS

Tail Light Lens - 8555800001

Tail Light Socket (bulb, wires socket, hold down clamp) - 8555900001

PARTS INCLUDED

1 Preston Petty Front or Rear Fender

1 Preston Petty Decal

Mounting Instruction Included

PACKAGING DETAILS

| | | |
|------------------------------|-----------------|---|
| IB MUDER FRONT FENDER | 840 g / 1.85 lb | Plastic bag with headcard ⊗ 6 (master box) |
| IT REAR FENDER | 496 g / 1.09 lb | Plastic bag with headcard ⊗ 6 (master box) |

Each fender will still have the Preston Petty "Guaranteed Unbreakable" 1 year warranty just like Preston offered. The parts will also have the oval Preston Petty Product decal on the fender and an extra in the box. The fenders will have the same original wording and logo as Preston had: "MUDER" and his "Preston Petty Product" oval logo. The one major thing Preston has instilled in us is that "Top quality should be the main focus". Those are his words that we will live by!



HEADLIGHTS



HEADLIGHT NUMBER PLATE HALOGEN or LED

Yes, these have the Preston Petty logo cast into them just like the originals did. You can have the headlight number plate halogen version with sealed beam unit 12V 35W, wires and a clear protective lens. If you want something different, you can have the LED version.

You will not be able to tell the difference from ours and an original made in the 70's!

SPARE PARTS

Headlight Protective Lens (3 screws included) - 8667600001

Halogen Bulb - 8667700001

LED bulb - 8667800001

Rectifier + Cables - 8667800002

PARTS INCLUDED

1 Preston Petty Headlight

1 Preston Petty Decal

Mounting Instructions Included



PACKAGING DETAILS

| | | |
|--------------------------|-----------------|---|
| HALOGEN HEADLIGHT | 900 g / 1.98 lb | Plastic bag with headcard ⊞ 6 (master box) |
| LED HEADLIGHT | 900 g / 1.98 lb | Plastic bag with headcard ⊞ 6 (master box) |



dark yellow



bultaco blue



white

| | | | |
|----------------------------------|------------|------------|------------|
| HEADLIGHT w/ halogen bulb | 8667500001 | 8667500002 | 8667500003 |
| HEADLIGHT w/ LED bulb | 8667900001 | 8667900002 | 8667900003 |

WORKS G.P. GRIPS

WORKS G.P. GRIPS

Works G.P. Grips is a new modified Preston Petty design. The grip will match the contour of your hand in normal riding position. The hex center will point towards your knuckles and the round grip portion will fit your palm to give you comfort when riding.

PARTS INCLUDED

1 Pair of Works G.P. Grips

PACKAGING DETAILS

| | | |
|-------------------------|-----------------|--|
| WORKS G.P. GRIPS | 158 g / 0.35 lb | Blister with headcard ⊞ 25 (master box) |
|-------------------------|-----------------|--|



black

| | |
|-------------------------|-----------|
| WORKS G.P. GRIPS | 825500001 |
|-------------------------|-----------|



MX NUMBER PLATE



MOTOCROSS NUMBER PLATE

Our brand-new Preston Petty oval number plate. This is injection molded just like the originals along with the famous Preston Petty logo! This is an exact copy of the original. Dimensions 11.25" x 9.25" / 28,6cm x 23,5cm.

PARTS INCLUDED

1 Preston Petty MX Number Plate
1 Preston Petty Decal

PACKAGING DETAILS

| | | |
|---------------------|---------------------------|--|
| NUMBER PLATE | 1 unit 110 g / 0.24 lb | Plastic bag with headcard ☺ 25 (master box) |
| SET OF 3 | 330 g / 0.72 lb | Plastic bag with headcard ☺ 10 (master box) |



dark yellow



white



vintage green

| | | | |
|-------------------------------|------------|------------|------------|
| MOTOCROSS NUMBER PLATE | 8667400001 | 8667400002 | 8667400005 |
| SET OF 3 | 8667400003 | 8667400004 | 8667400006 |



MERCHANDISING



POLISPORT LANYARD
8999900126



POLISPORT CAP
8999900115



POLISPORT BACK PACK
8999900113



POLISPORT WATER BOTTLES
8645600242



LOGO T-SHIRT
8999900116 S
8999900117 M
8999900118 L
8999900119 XL
8999900120 XXL



"DIRT DON'T HURT" T-SHIRT
8999900121 S
8999900122 M
8999900123 L
8999900124 XL
8999900125 XXL



MAGNETIC BANNER
99 x 30cm
8982800005

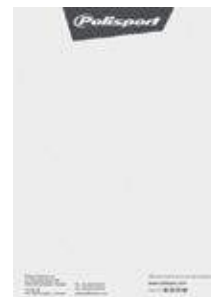

A5 POLISPORT NOTES
100 pages
8982900001



PRESTON PETTY PRODUCTS STICKER
Available size: 7 cm
8981200027



POLISPORT STICKER - BLACK

Available sizes: 10cm - 19cm - 40cm

- 8981200028 POLISPORT STICKER BLACK 10 cm
- 8981200029 POLISPORT STICKER BLACK 19 cm
- 8981200030 POLISPORT STICKER BLACK 40 cm

POLISPORT STICKER - RED

Available sizes: 10cm - 19cm - 40cm

- 8981200031 POLISPORT STICKER RED 10 cm
- 8981200032 POLISPORT STICKER RED 19 cm
- 8981200033 POLISPORT STICKER RED 40 cm



TRACK TAPE - RED

Rolls 500m/4kg (made of plastic)
8980700010



TRACK TAPE - BLACK

Rolls 500m/4kg (made of plastic)
8980700008



POLISPORT STICKER - RED

5x2,4cm
8981200034



POLISPORT STICKER - REFLECTOR

5x2,4cm
8981200035



TNT BANNER

3m x 0,8m
8980600015



POLISPORT CATALOG & BROCHURE

- 8999900129 POLISPORT CATALOG
- 8999900130 POLISPORT BROCHURE

WE ARE **GLOBAL**

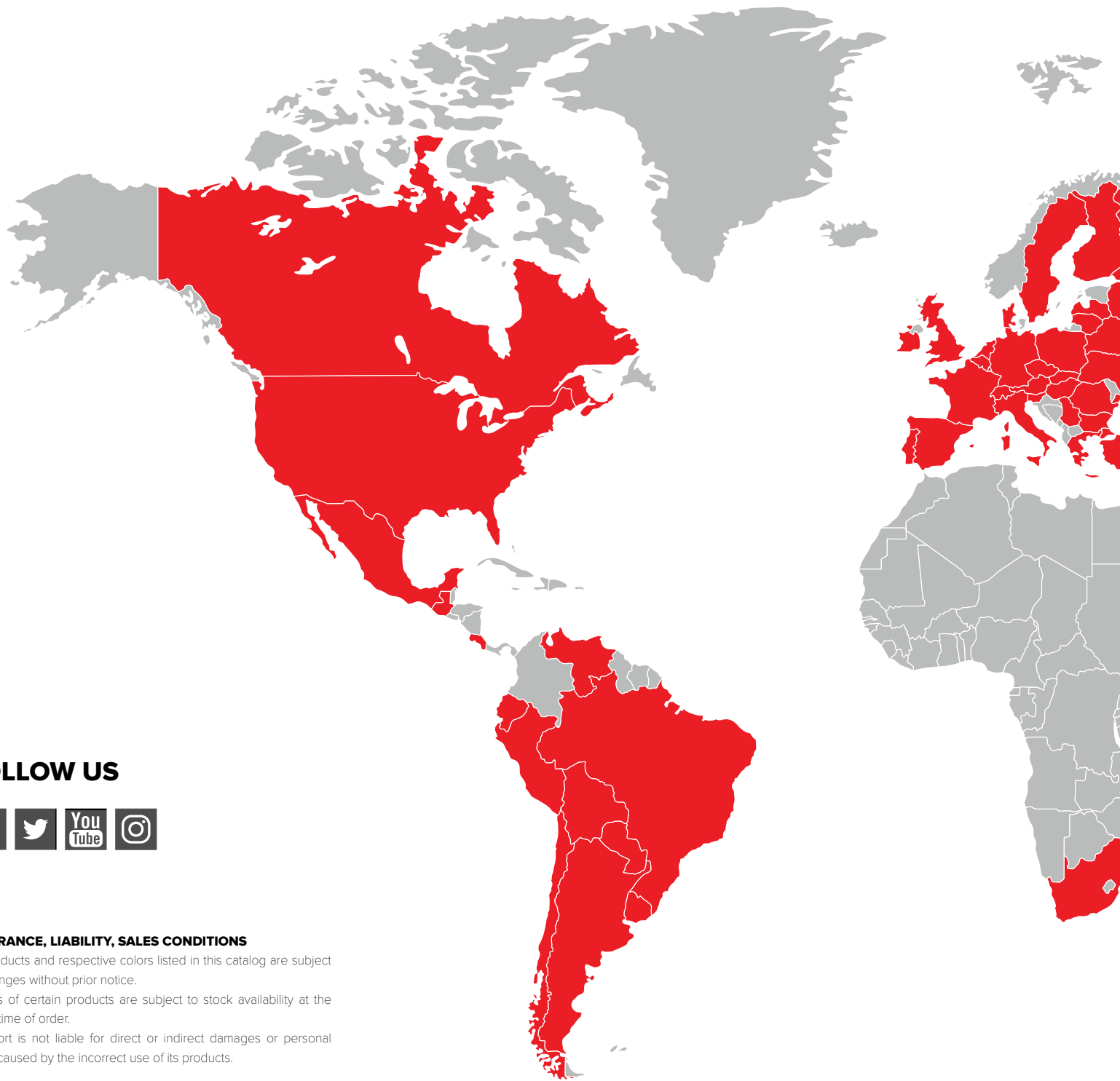

FOLLOW US



INSURANCE, LIABILITY, SALES CONDITIONS

All products and respective colors listed in this catalog are subject to changes without prior notice.

Orders of certain products are subject to stock availability at the same time of order.

Polisport is not liable for direct or indirect damages or personal injury caused by the incorrect use of its products.

8

PATENTS

2

IMDA AWARDS

19

**REGISTERED
DESIGNS**

1

**RED DOT
BEST OF THE BEST**

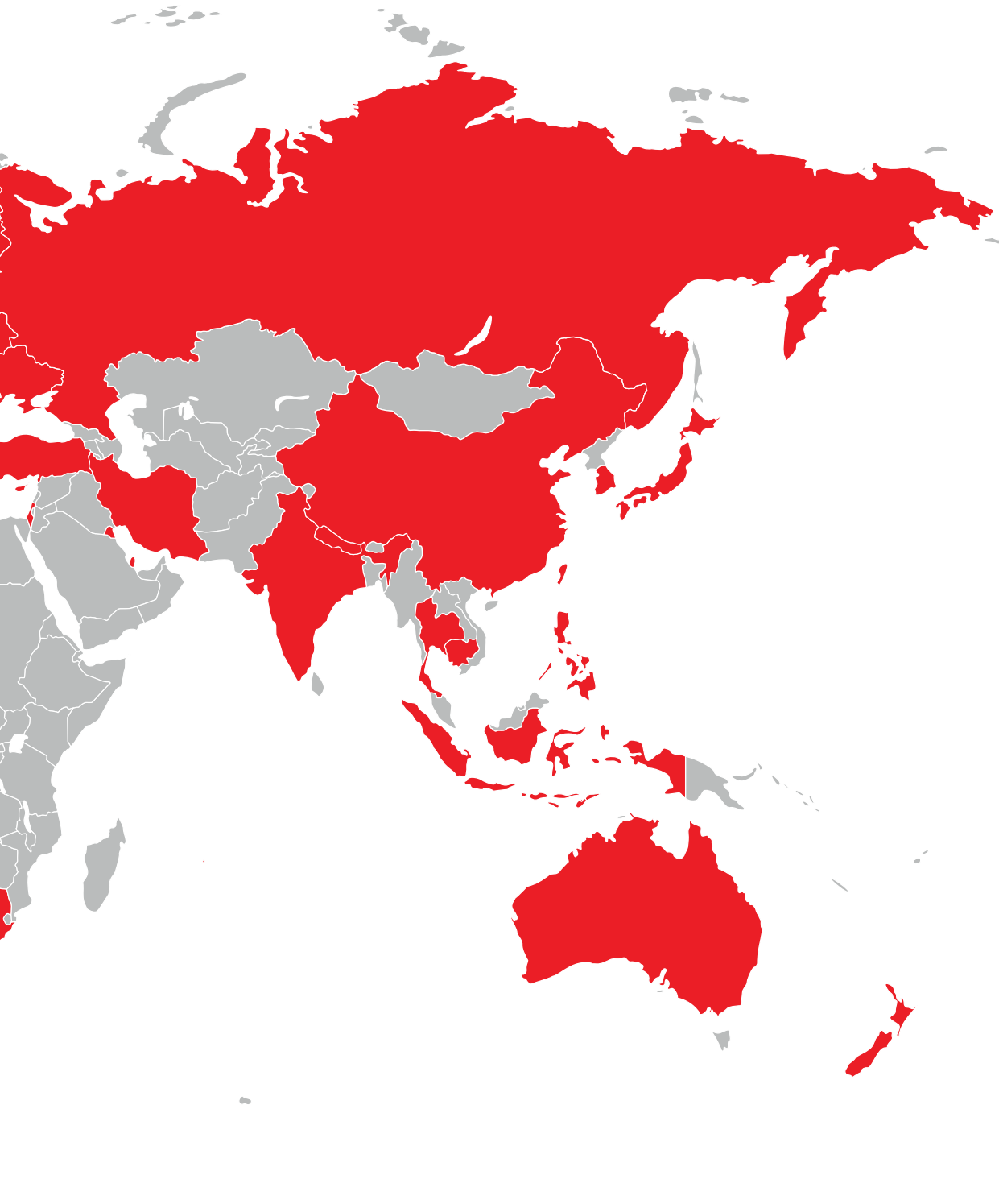

- ARGENTINA
- AUSTRALIA
- AUSTRIA
- BELARUS
- BELGIUM
- BOLIVIA
- BRAZIL
- BULGARIA
- CAMBODIA
- CANADA
- CHILE
- CHINA
- COSTA RICA
- CYPRUS
- CZECH REPUBLIC
- DENMARK
- ECUADOR
- FINLAND
- FRANCE
- FRENCH POLYNESIAN
- GERMANY
- GREECE
- GUATEMALA
- HONG KONG
- HUNGARY
- INDIA
- INDONESIA
- IRAN
- IRELAND
- ISRAEL
- ITALY
- JAPAN
- KUWAIT
- LATVIA
- LITHUANIA
- LUXEMBOURG
- MALTA
- MAURITIUS
- MEXICO
- NEPAL
- NEW ZEALAND
- NETHERLANDS
- PERU
- PHILIPPINES
- PARAGUAY
- POLAND
- PORTUGAL
- QATAR
- ROMANIA
- RUSSIAN FEDERATION
- SERBIA
- SLOVAKIA
- SLOVENIA
- SOUTH AFRICA
- SOUTH OF KOREA
- SPAIN
- SWEDEN
- SWITZERLAND
- TAIWAN
- AILAND
- TURKEY
- UKRAINE
- UNITED KINGDOM
- UNITED STATES OF AMERICA
- URUGUAY
- VENEZUELA

66
COUNTRIES

5
CONTINENTS

POLISPORT PLÁSTICOS S.A.
AVENIDA FERREIRA DE CASTRO, 818
3720-024 CARREGOSA - PORTUGAL
T +351 256 410 230

POLISPORT@POLISPORT.COM
WWW.POLISPORT.COM